

Name: _____ Per _____ Date _____

Test: **General Test 14-15 Version A**

1) What is superior to your shoulders?

- A _____ foot
- B _____ head
- C _____ butt
- D _____ leg
- E _____ ankle

2) Your head is what in relation to your shoulders?

- A _____ Superior
- B _____ Inferior
- C _____ Proximal
- D _____ Cephalic
- E _____ Distal

3) Prone means facing down, therefore _____ means facing up

- A _____ Anterior
- B _____ Supine
- C _____ Visceral
- D _____ Distal
- E _____ Parietal

4) What is superior to your navel?

- A _____ Big toe
- B _____ Right ACL
- C _____ Hips
- D _____ Nose
- E _____ Knee cap

5) What is an example of a structure made of connective tissue?

- A _____ brain
- B _____ DNA
- C _____ bones
- D _____ puplis
- E _____ skin

6) Which of the following does you muscle system do for your body?

- A _____ Hold organs together

- B _____ Help you move
- C _____ Make you feel
- D _____ Digest Food
- E _____ Help you breathe

7) What tissue covers body surfaces?

- A _____ Epithelial
- B _____ Muscle
- C _____ Scott
- D _____ Nerve
- E _____ Connective

8) What's the main part of the respiratory system?

- A _____ Enzymes
- B _____ Lungs
- C _____ Nervous system
- D _____ Intestine
- E _____ Lymphatic

9) Which system controls the release of hormones into the body?

- A _____ Excretory
- B _____ Digestive
- C _____ nervous
- D _____ Endocrine
- E _____ Reproductive

10) Which system supplies the cells of the body with nutrients while removing waste at the same time?

- A _____ nervous
- B _____ Excretory
- C _____ Lymphatic
- D _____ circulatory
- E _____ Digestive

11) The cranial cavity holds what?

- A _____ The liver
- B _____ The Heart
- C _____ The Brain
- D _____ The stomach
- E _____ The kidney

12) What cavity holds your urinary bladder?

- A _____ abdominal cavity
- B _____ pelvic cavity
- C _____ vertebral cavity
- D _____ Pleural cavity
- E _____ cranial cavity

13) Write the number 13 on the line pointing to the pleural cavity.

14) Write the number 14 on the line pointing to the pericardial cavity.

15) Write the number 15 on the line pointing to the cavity that contains the kidneys.

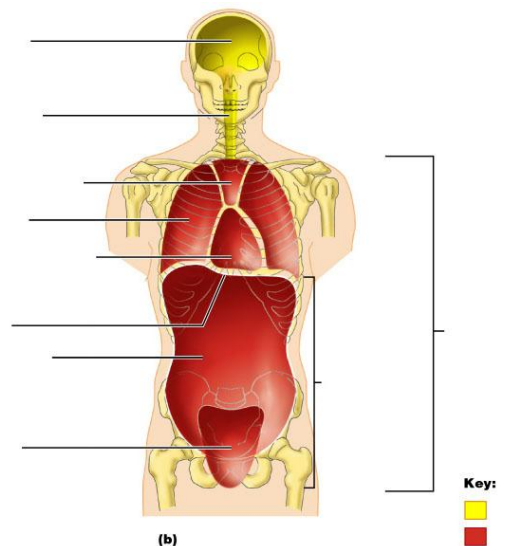

16) What does patellar mean?

- A _____ front of the knee
- B _____ lower back
- C _____ tail bones
- D _____ armpit
- E _____ back side of the head

17) What area does frontal describe?

- A _____ eye
- B _____ nose
- C _____ Back of head
- D _____ forehead
- E _____ neck

18) What is the correct term for your upper arm?

- A _____ axillary
- B _____ occipital
- C _____ lumbar
- D _____ gluteal
- E _____ Brachial

19) What is the region commonly called your ankle?

- A _____ cephalic
- B _____ carpal

22) Write the number 22 on the line pointing to the carpal region.

23) Write the number 23 on the line pointing to the pelvic region.

24) Write the number 24 on the line pointing to the otic region.

25) Write the number 25 on the line pointing to the gluteal region.

26) Write the number 26 on the line pointing to the femoral region.

27) Write the number 27 on the line pointing to the lumbar region.

- C _____ thoracic
- D _____ oral
- E _____ tarsal

20) What is the other name for the armpit?

- A _____ axillary
- B _____ wrist
- C _____ navicular
- D _____ lumbar
- E _____ breast

21) What is the name of the bottom of your feet?

- A _____ Frontal
- B _____ Lumbar
- C _____ Pedal
- D _____ Plantar
- E _____ Orbital

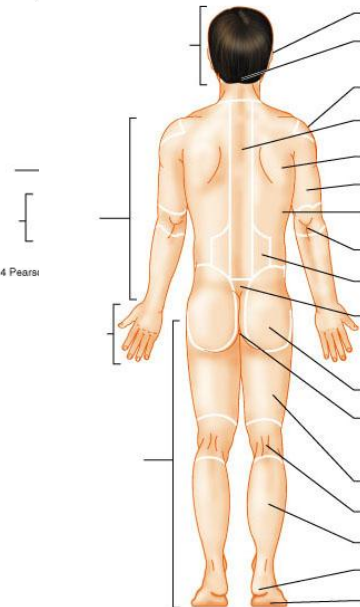
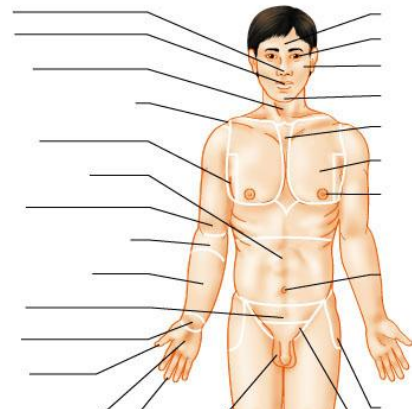

Copyright © 2004 Pearson Education, Inc., publishing as Benjamin Cummings.

(b)

Copyright © 2004 Pearson Education, Inc., publishing as Benjamin Cummings.

28) The frontal plane is a cut into a:

- A _____ left & right part
- B _____ top & bottom part
- C _____ front & back part

29) Which of the following body parts would you slice in a mid-sagittal section?

- A _____ nose
- B _____ elbow
- C _____ leg
- D _____ ear

30) What is a transverse plane?

- A _____ lengthwise in some plane other than sagittal or frontal
- B _____ To cut into top and bottom part
- C _____ divide body into front and back
- D _____ to cut into left and right part
- E _____ to cut into equal left and right halves