

Animal Cell - label all of the structures from the organelle chart (if visible) on this diagram

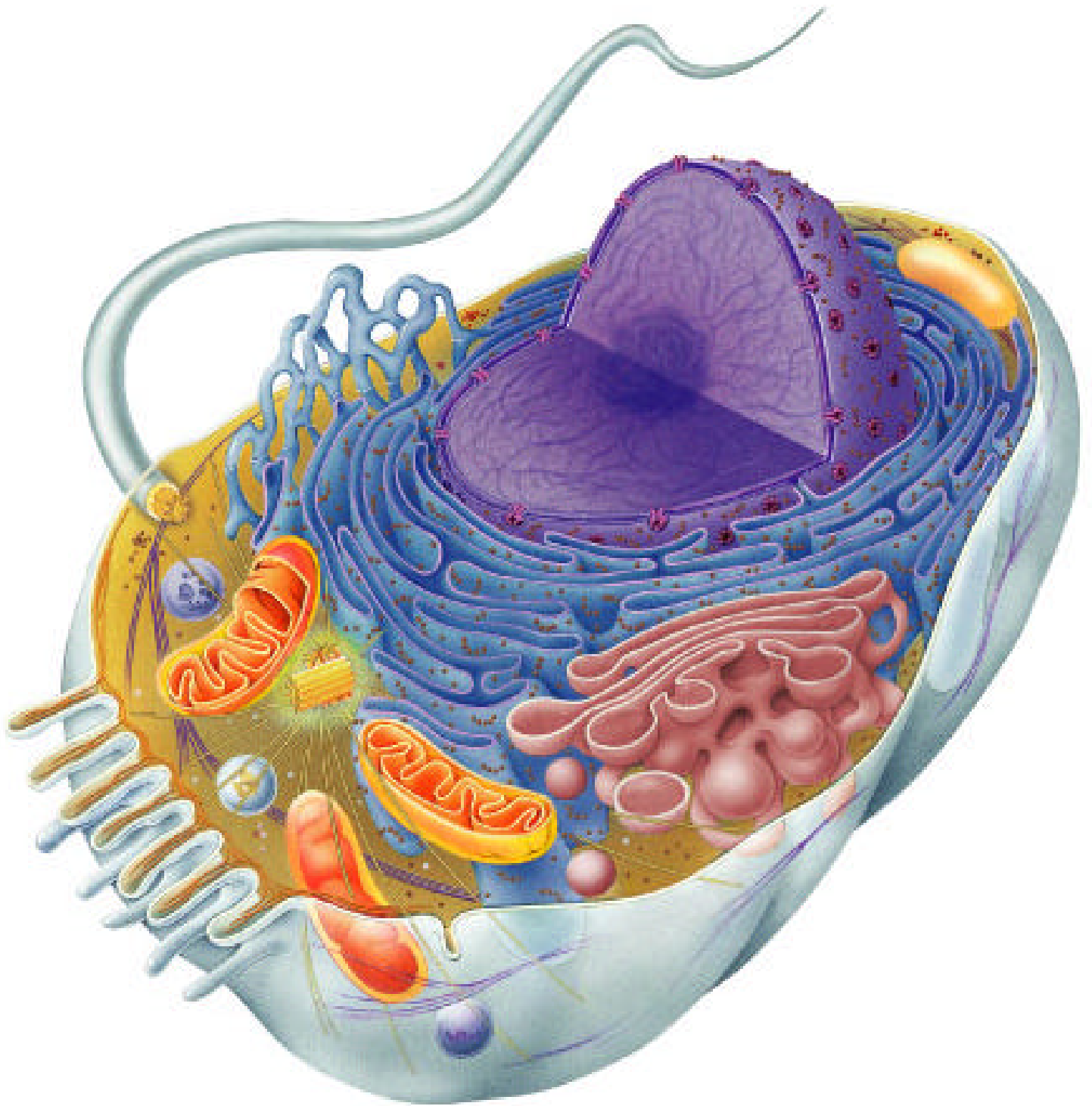

Plant Cell - label all of the structures from the organelle chart (if visible) on this diagram

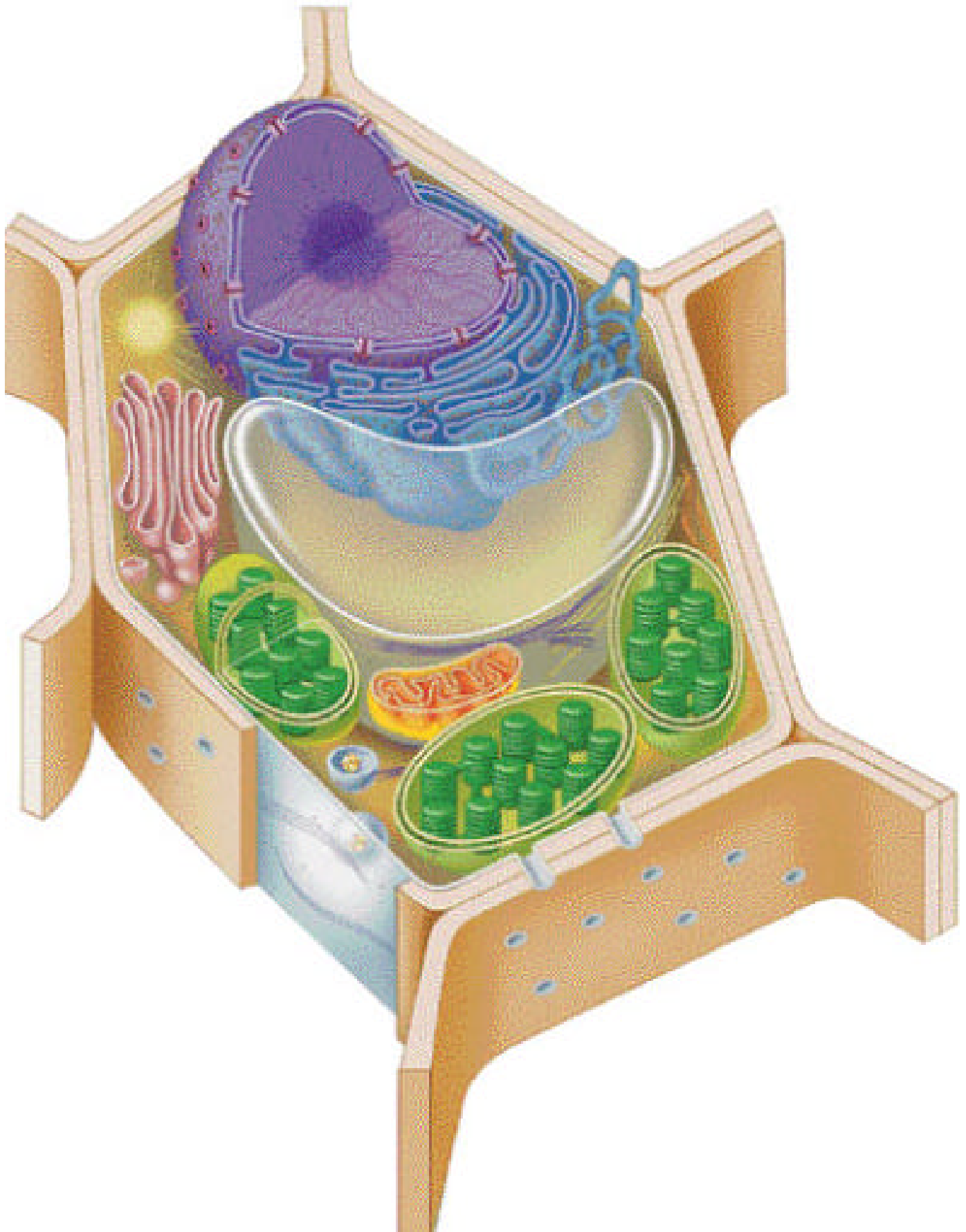

Animal Cell - label all of the structures from the organelle chart (if visible) on this diagram

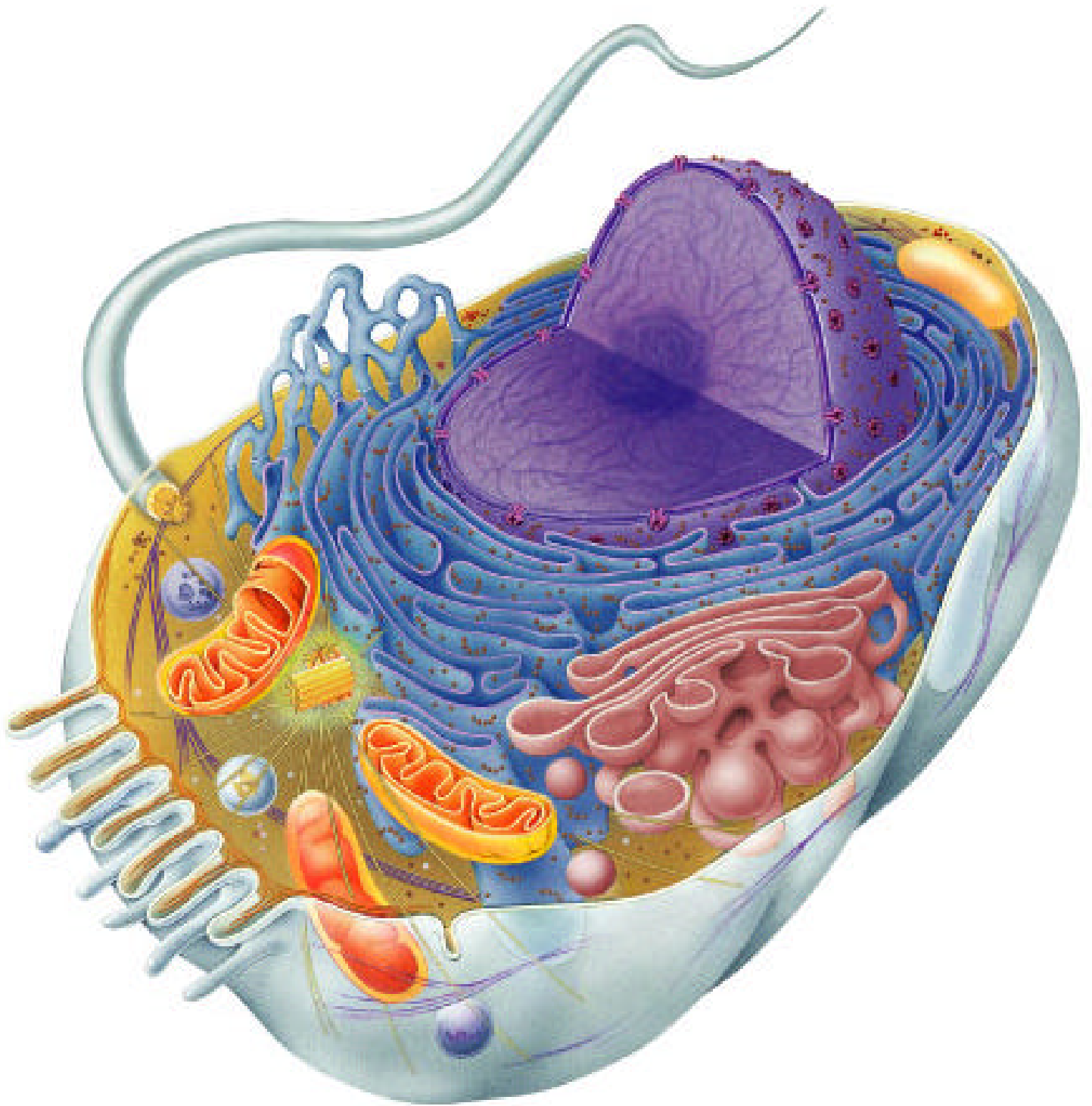

Plant Cell - label all of the structures from the organelle chart (if visible) on this diagram

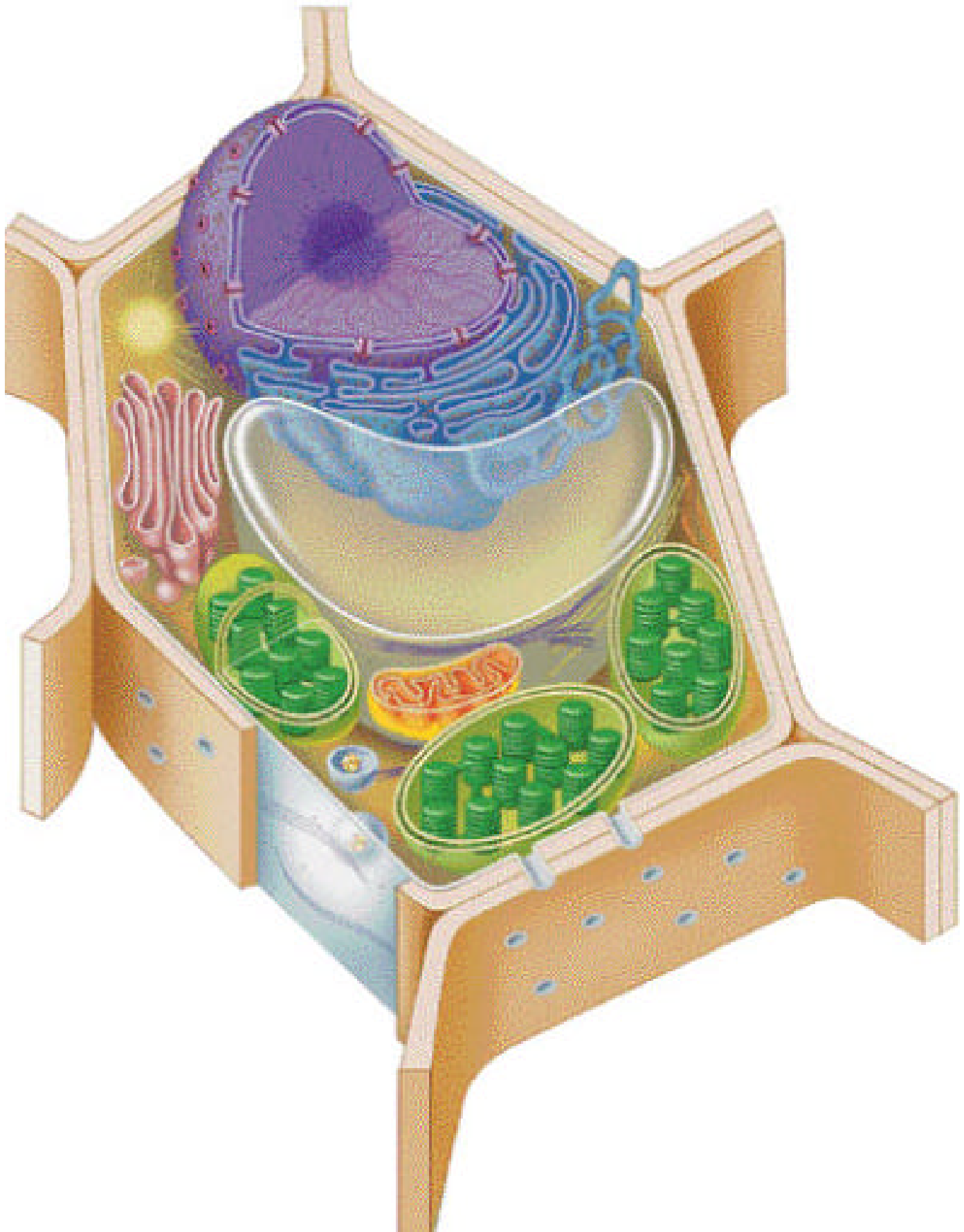

Animal Cell - label all of the structures from the organelle chart (if visible) on this diagram

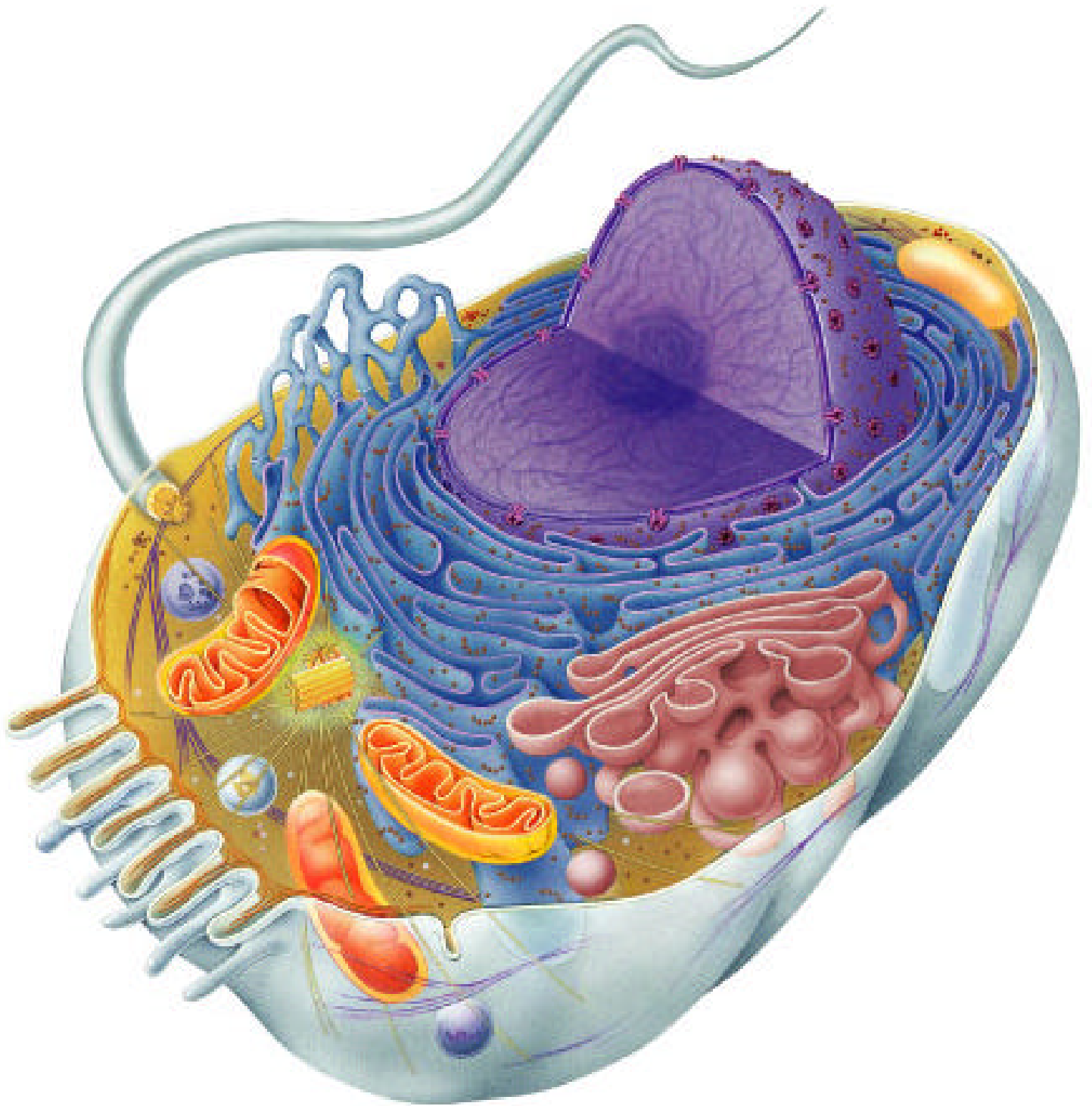

Plant Cell - label all of the structures from the organelle chart (if visible) on this diagram

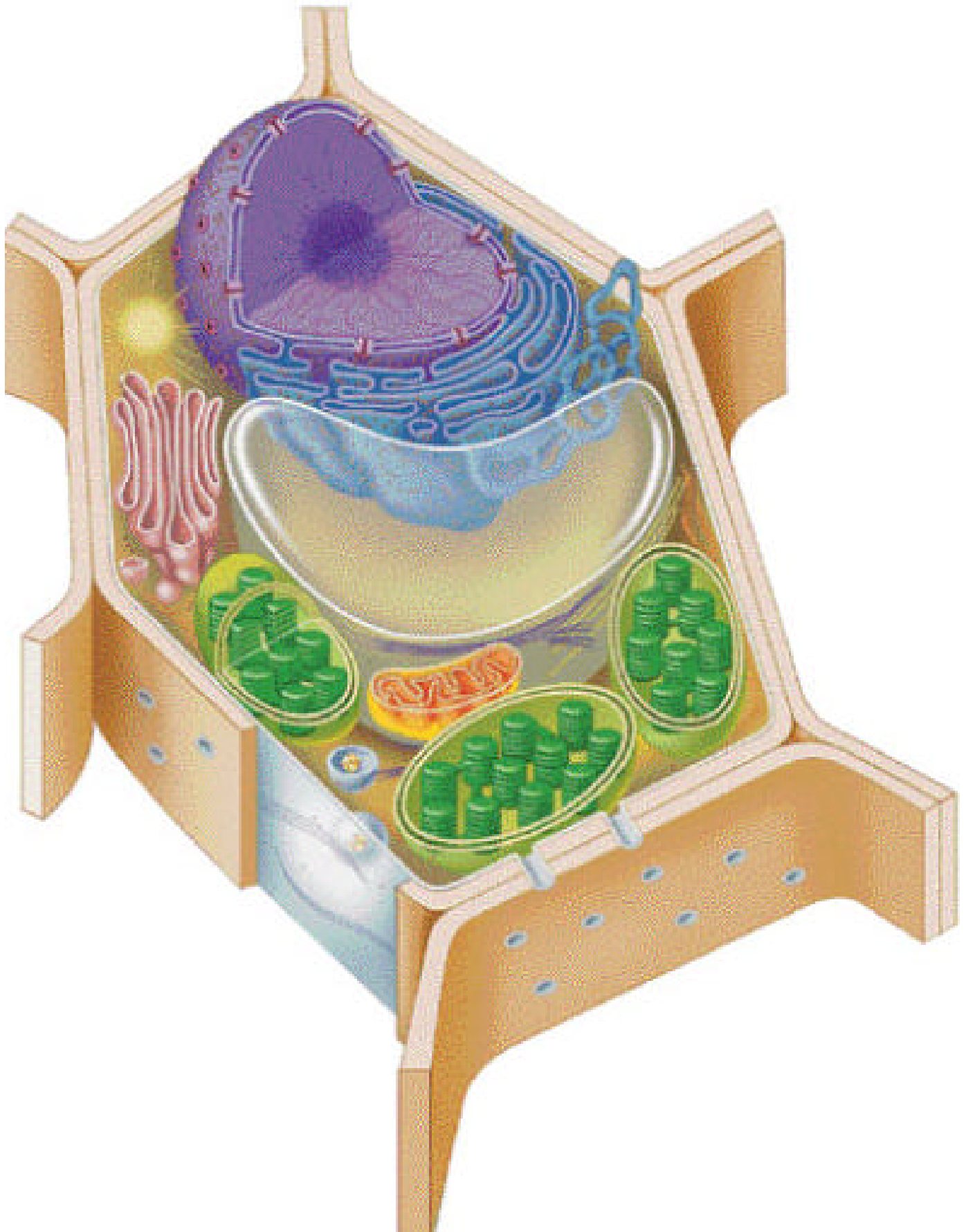

Animal Cell - label all of the structures from the organelle chart (if visible) on this diagram

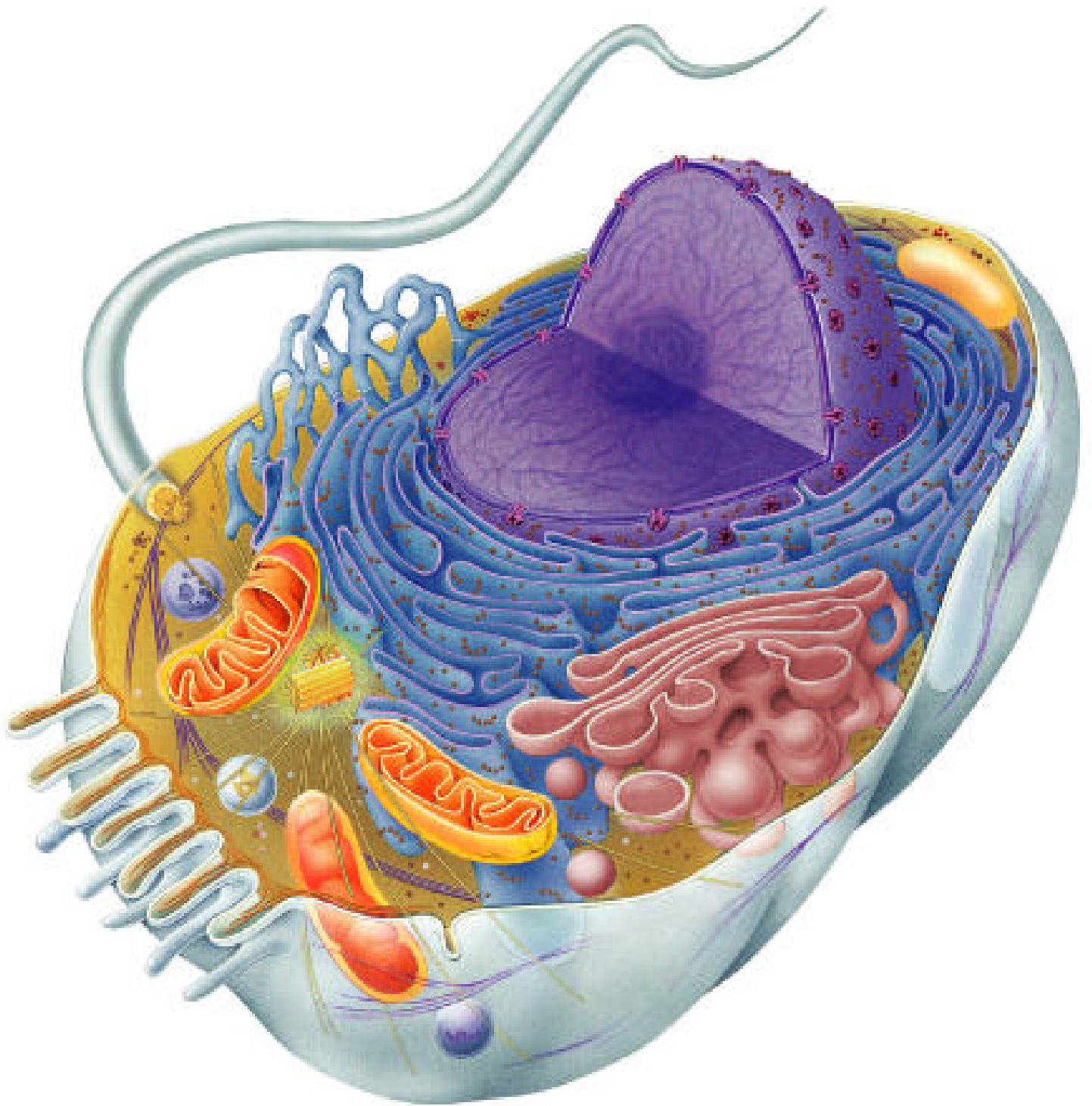

Plant Cell - label all of the structures from the organelle chart (if visible) on this diagram

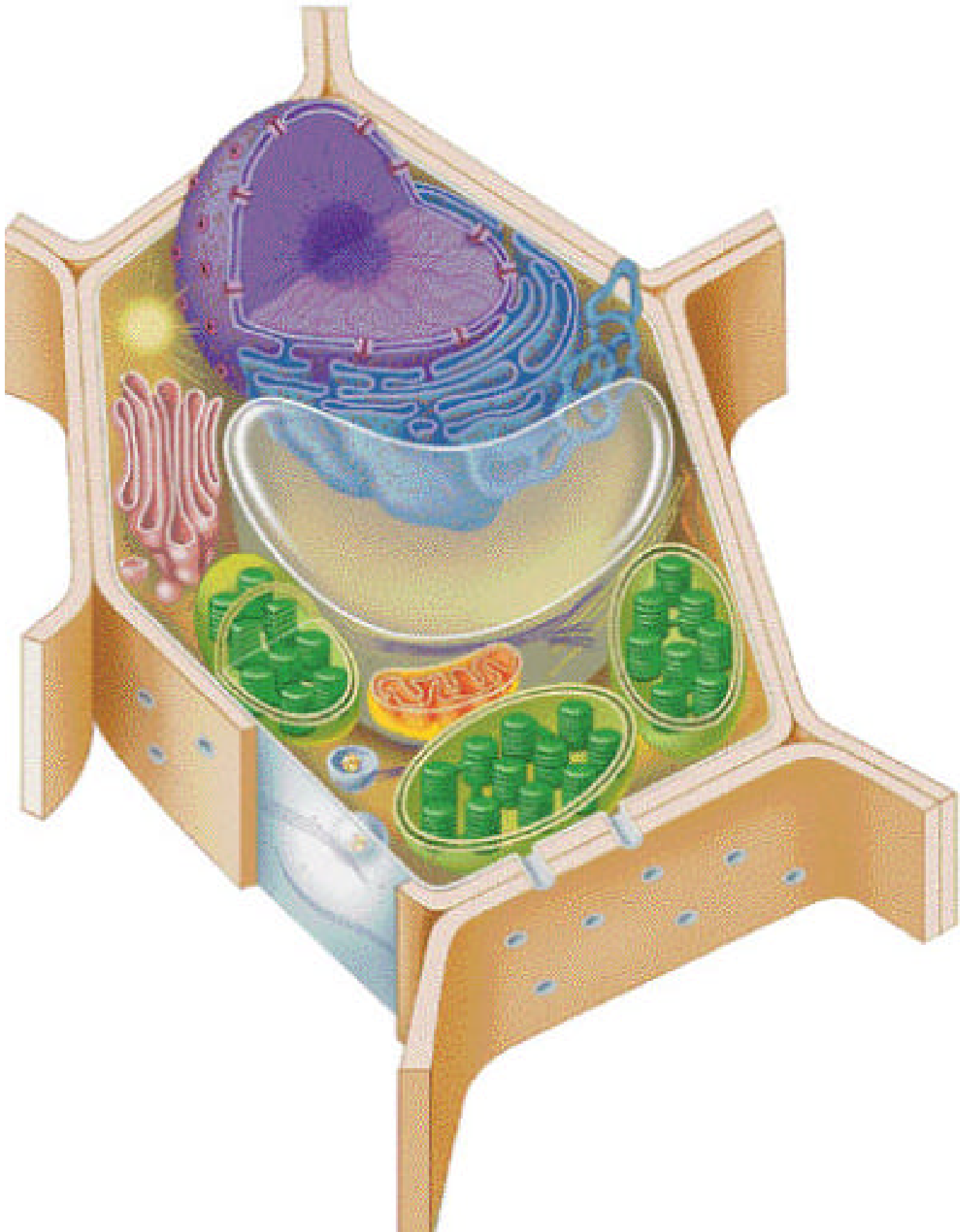



Animal Cell - label all of the structures from the organelle chart (if visible) on this diagram

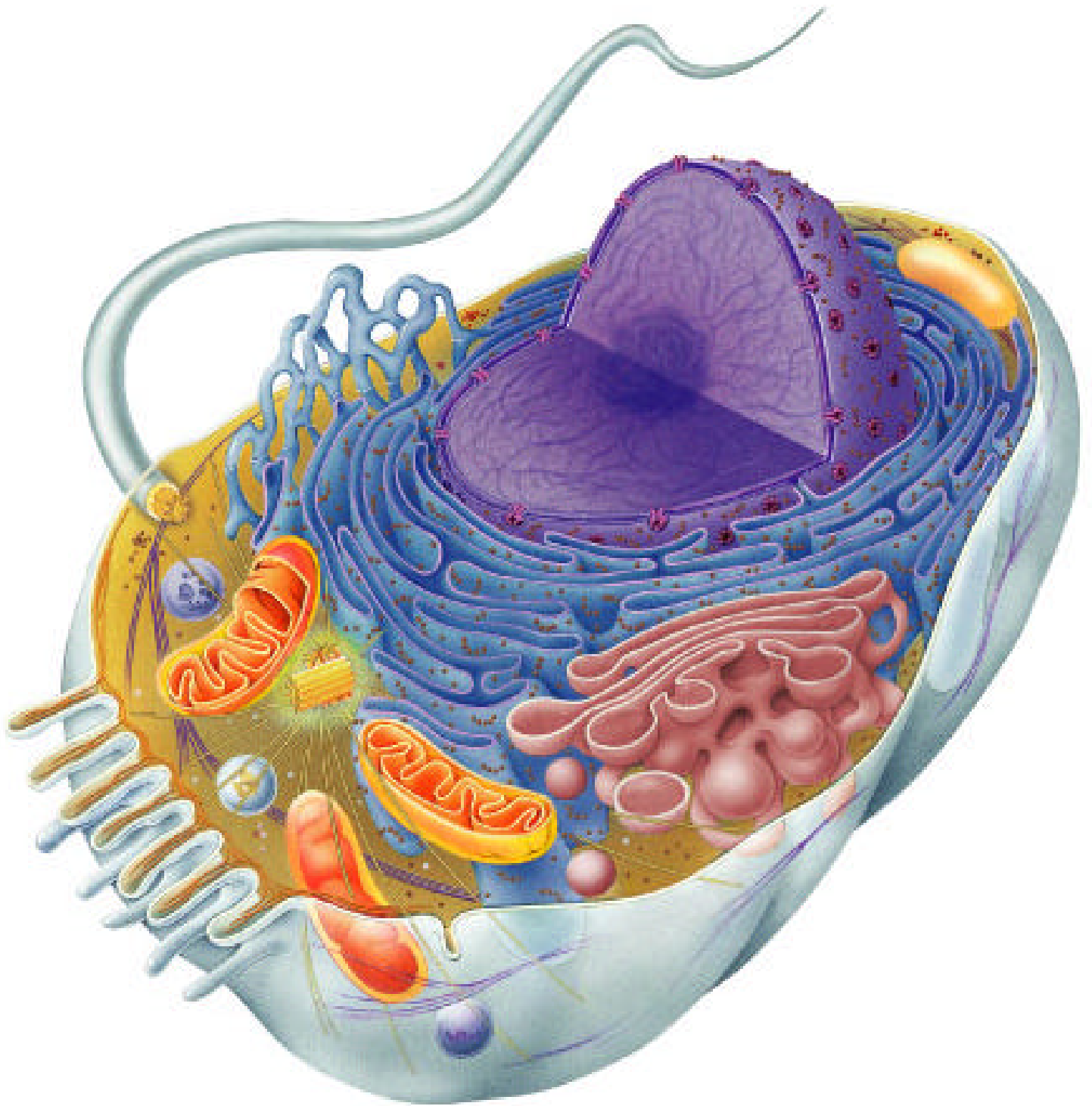

Plant Cell - label all of the structures from the organelle chart (if visible) on this diagram

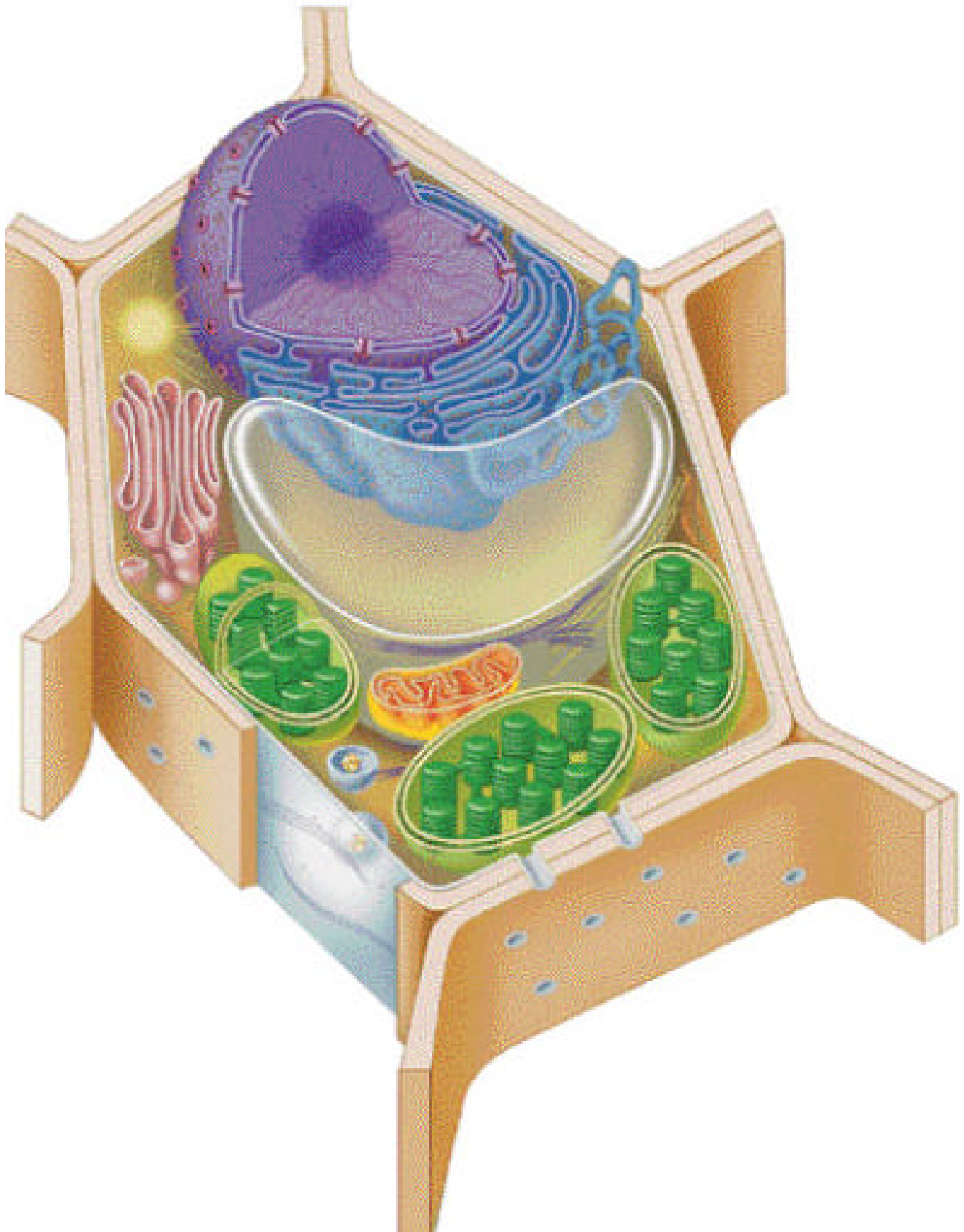

Animal Cell - label all of the structures from the organelle chart (if visible) on this diagram

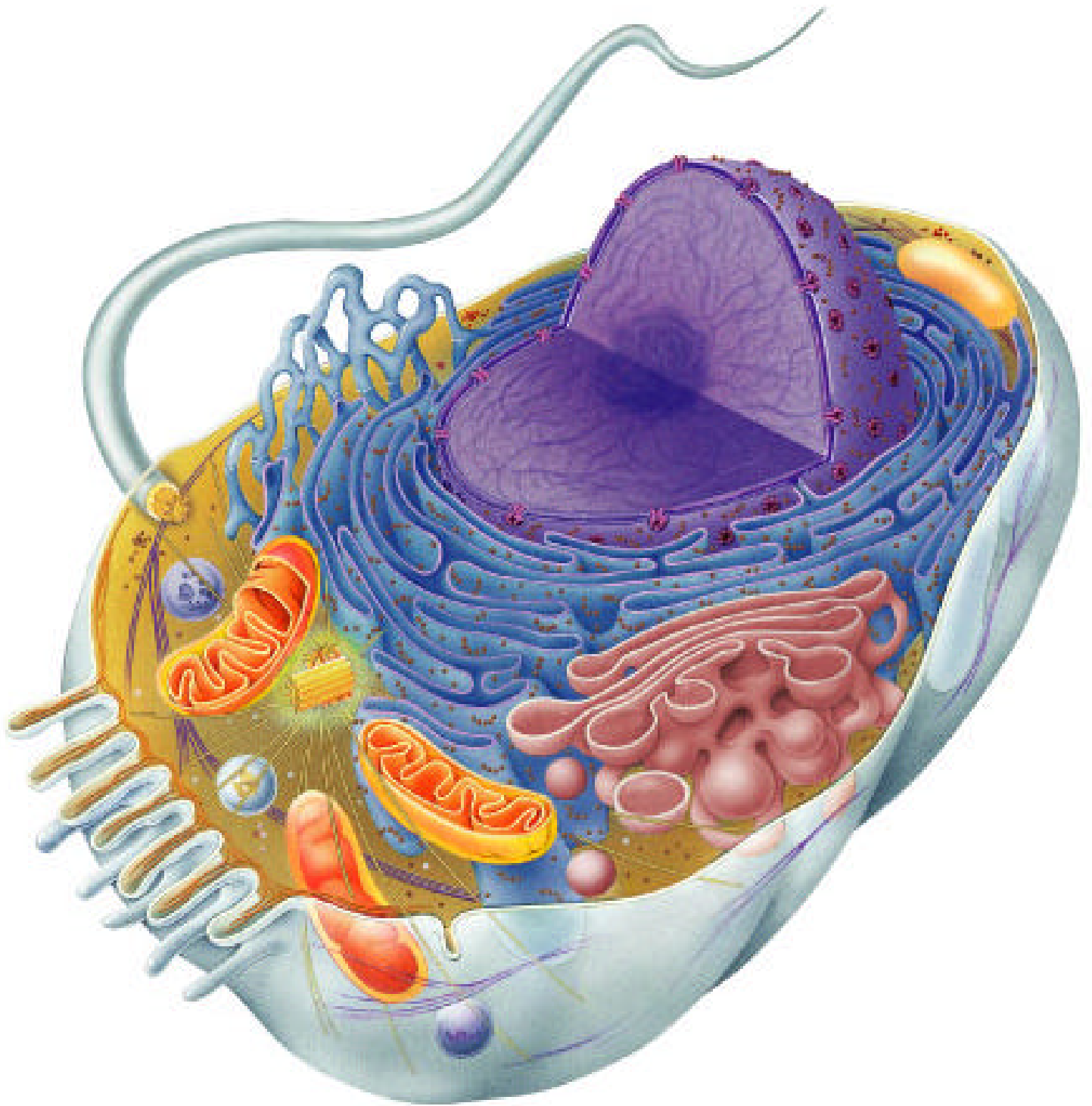

Plant Cell – label all of the structures from the organelle chart (if visible) on this diagram

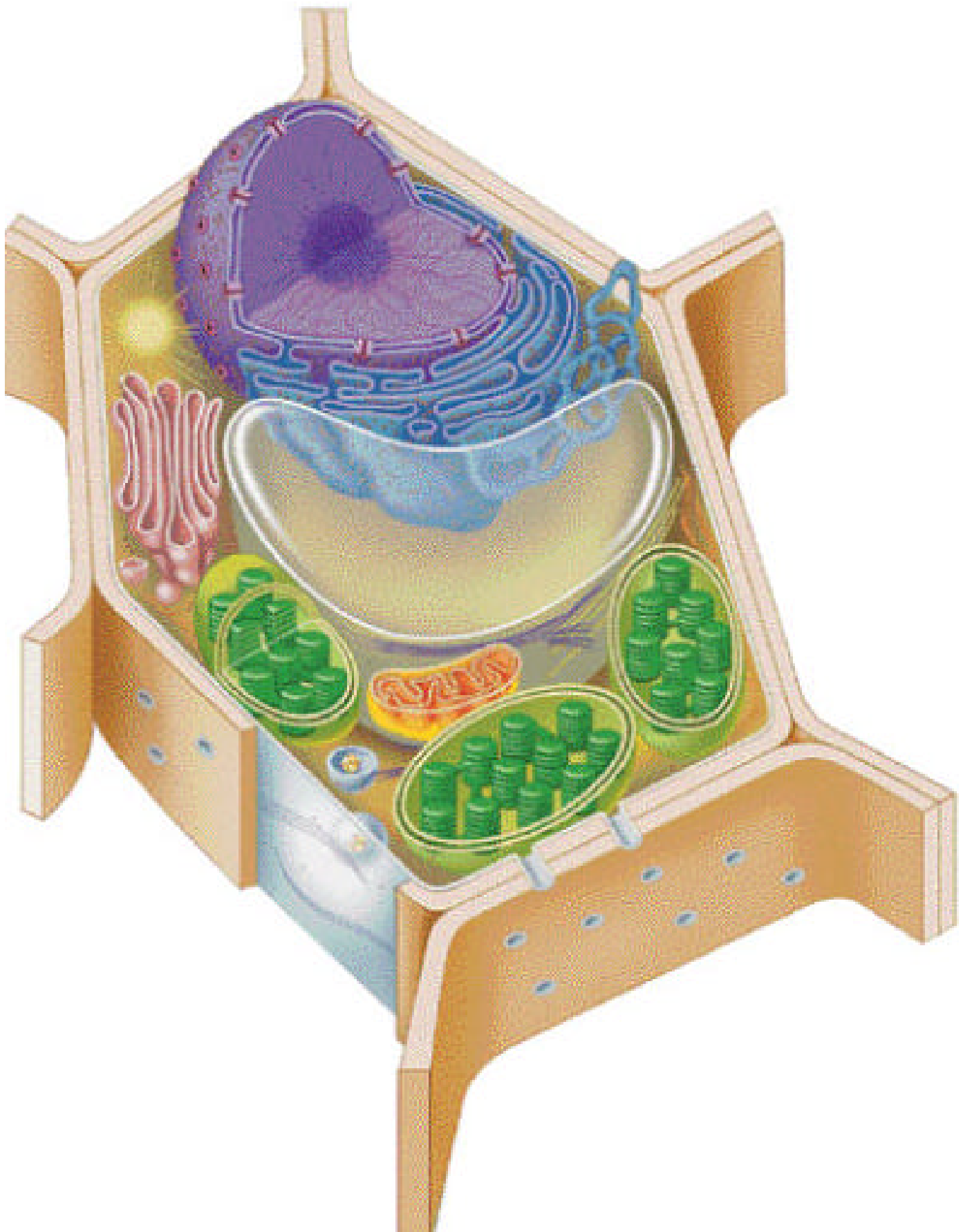

Animal Cell - label all of the structures from the organelle chart (if visible) on this diagram

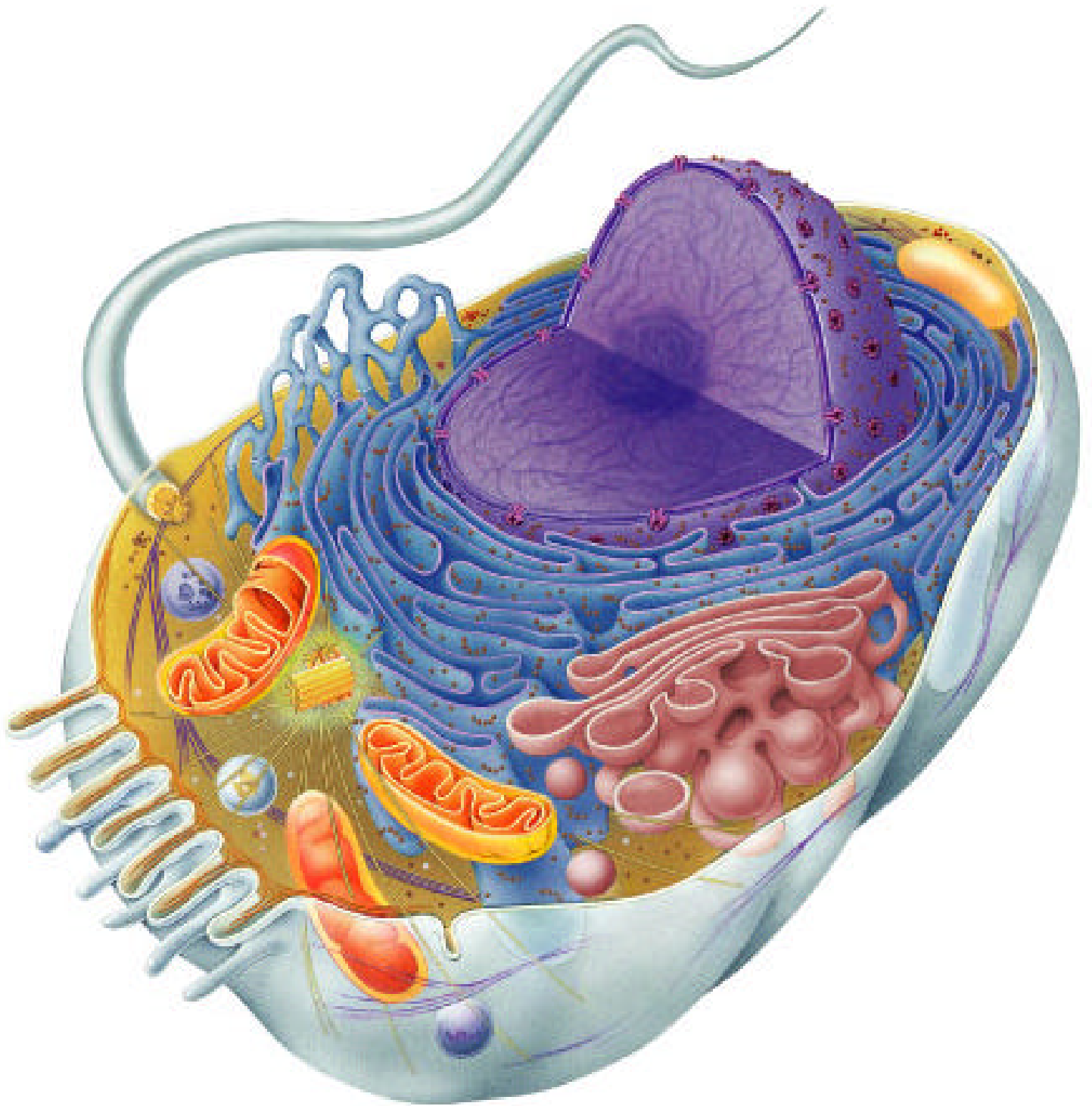

Plant Cell - label all of the structures from the organelle chart (if visible) on this diagram

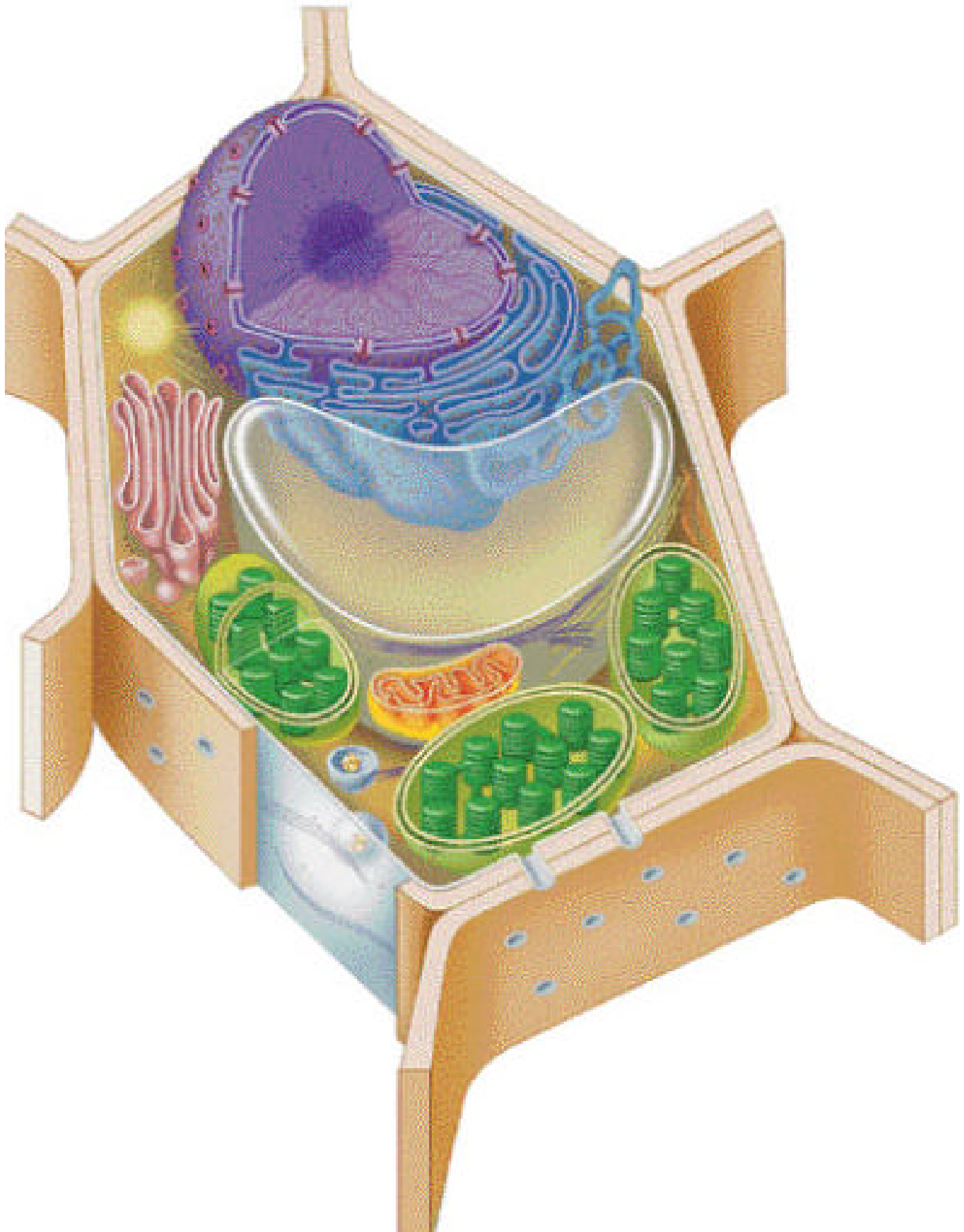

Animal Cell - label all of the structures from the organelle chart (if visible) on this diagram

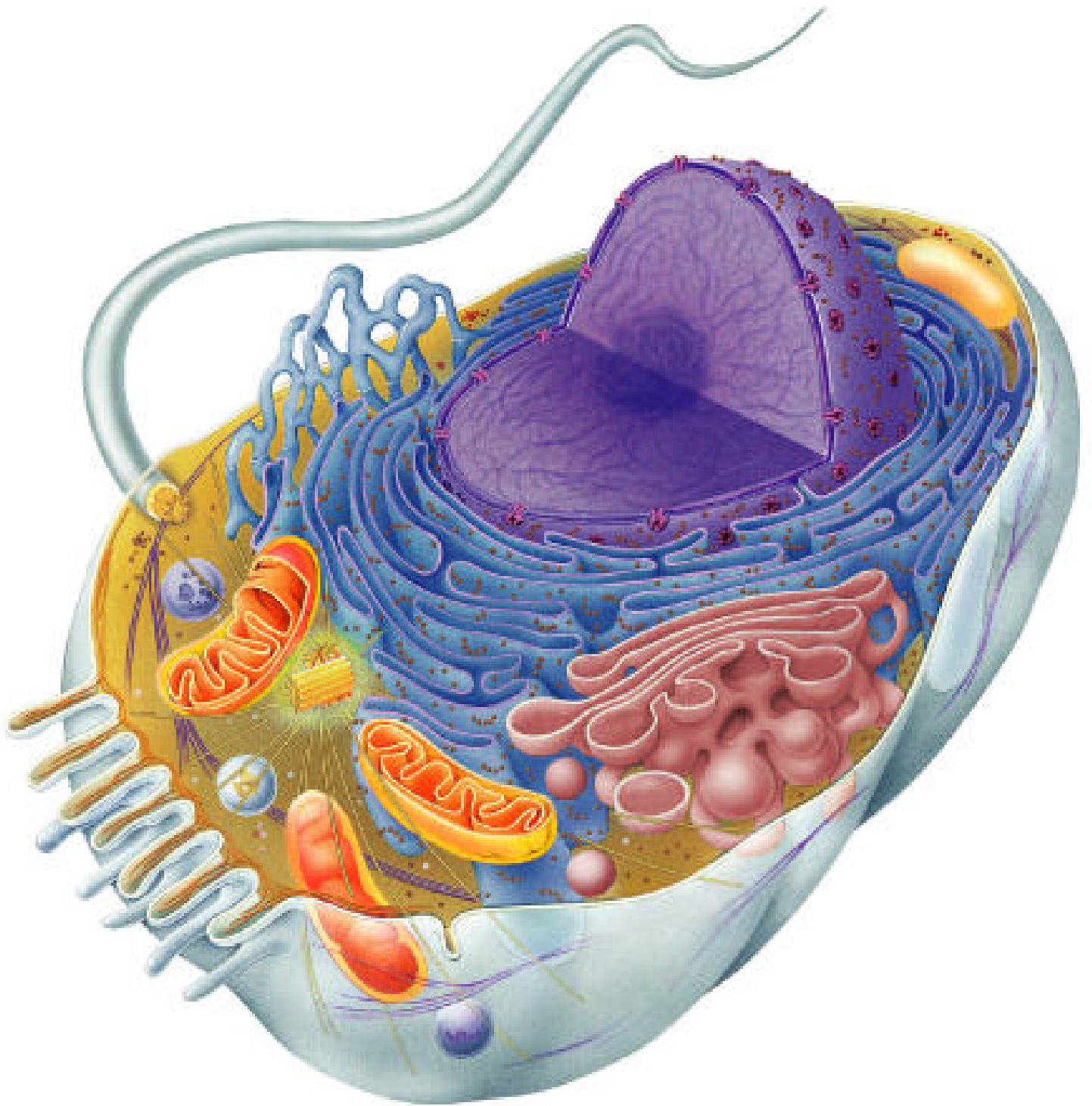

Plant Cell - label all of the structures from the organelle chart (if visible) on this diagram

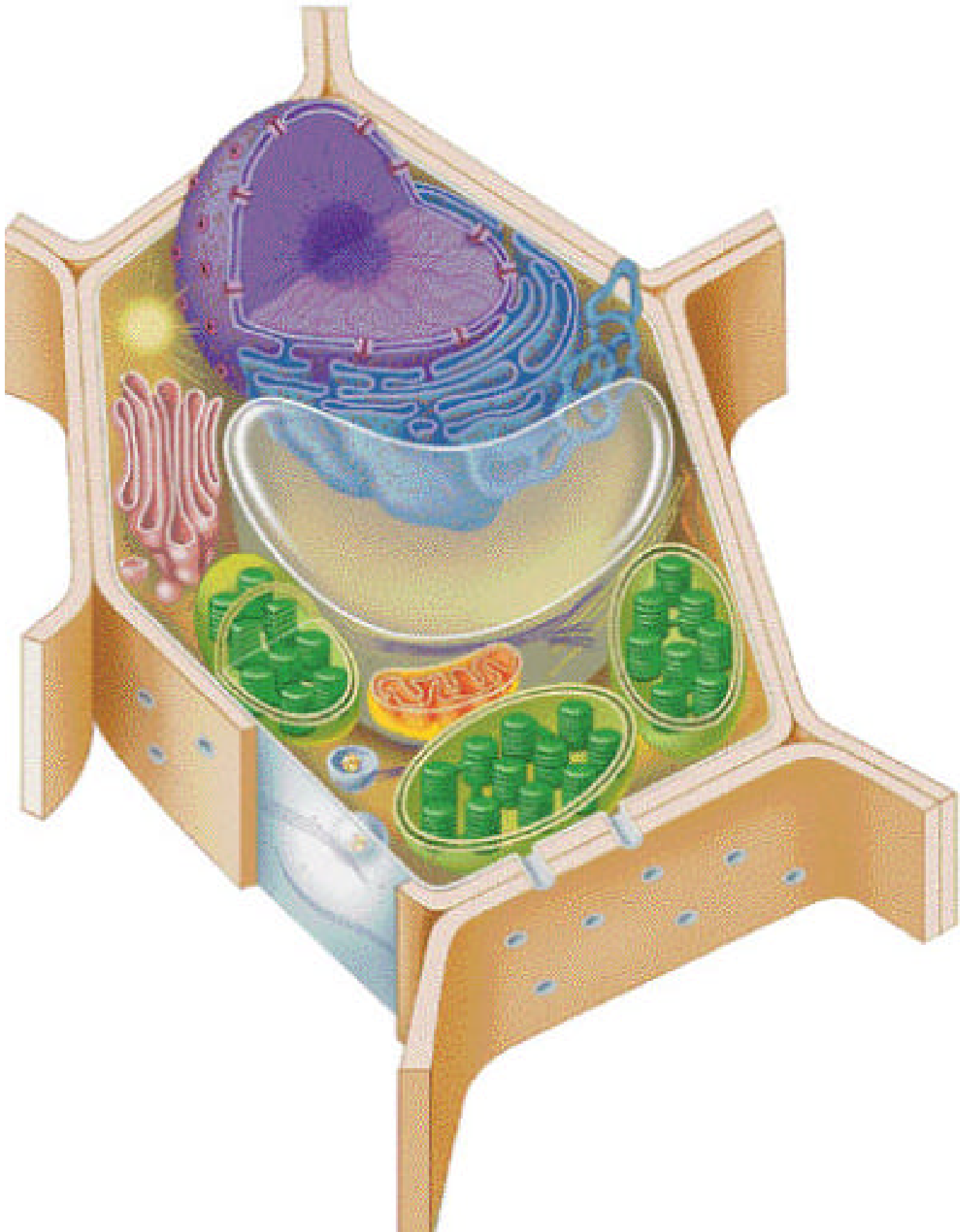



Animal Cell - label all of the structures from the organelle chart (if visible) on this diagram

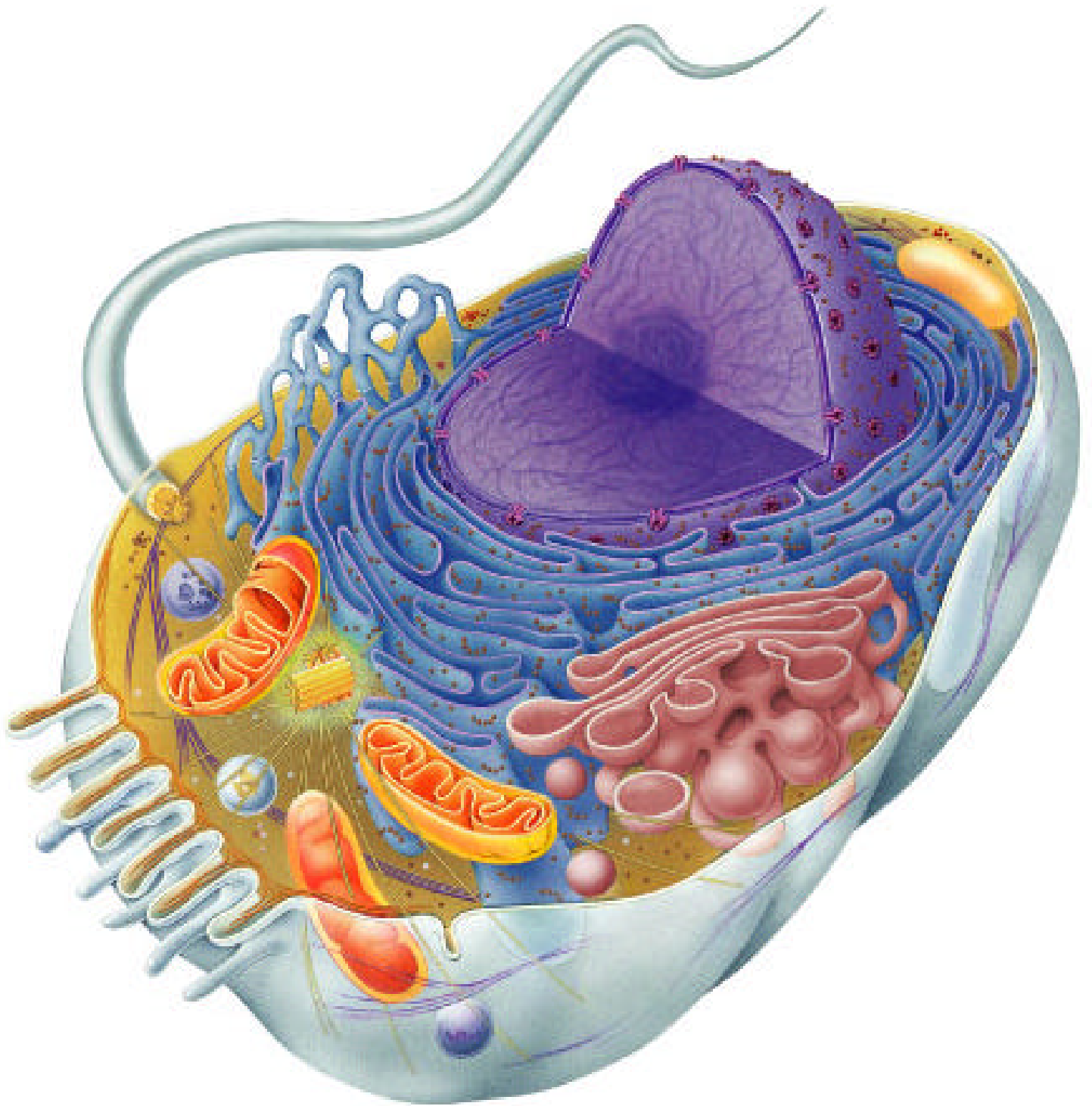

Plant Cell - label all of the structures from the organelle chart (if visible) on this diagram

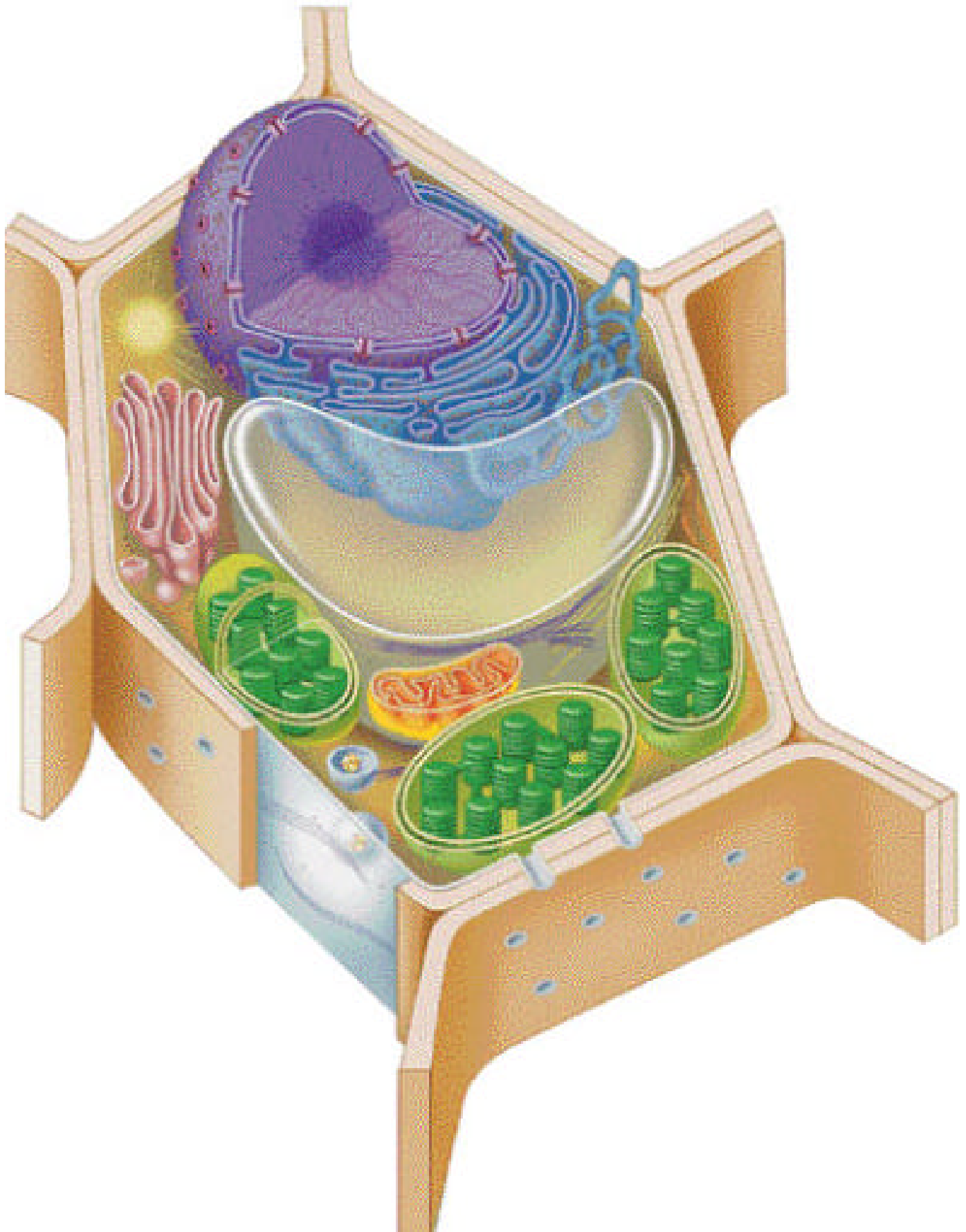

Animal Cell - label all of the structures from the organelle chart (if visible) on this diagram

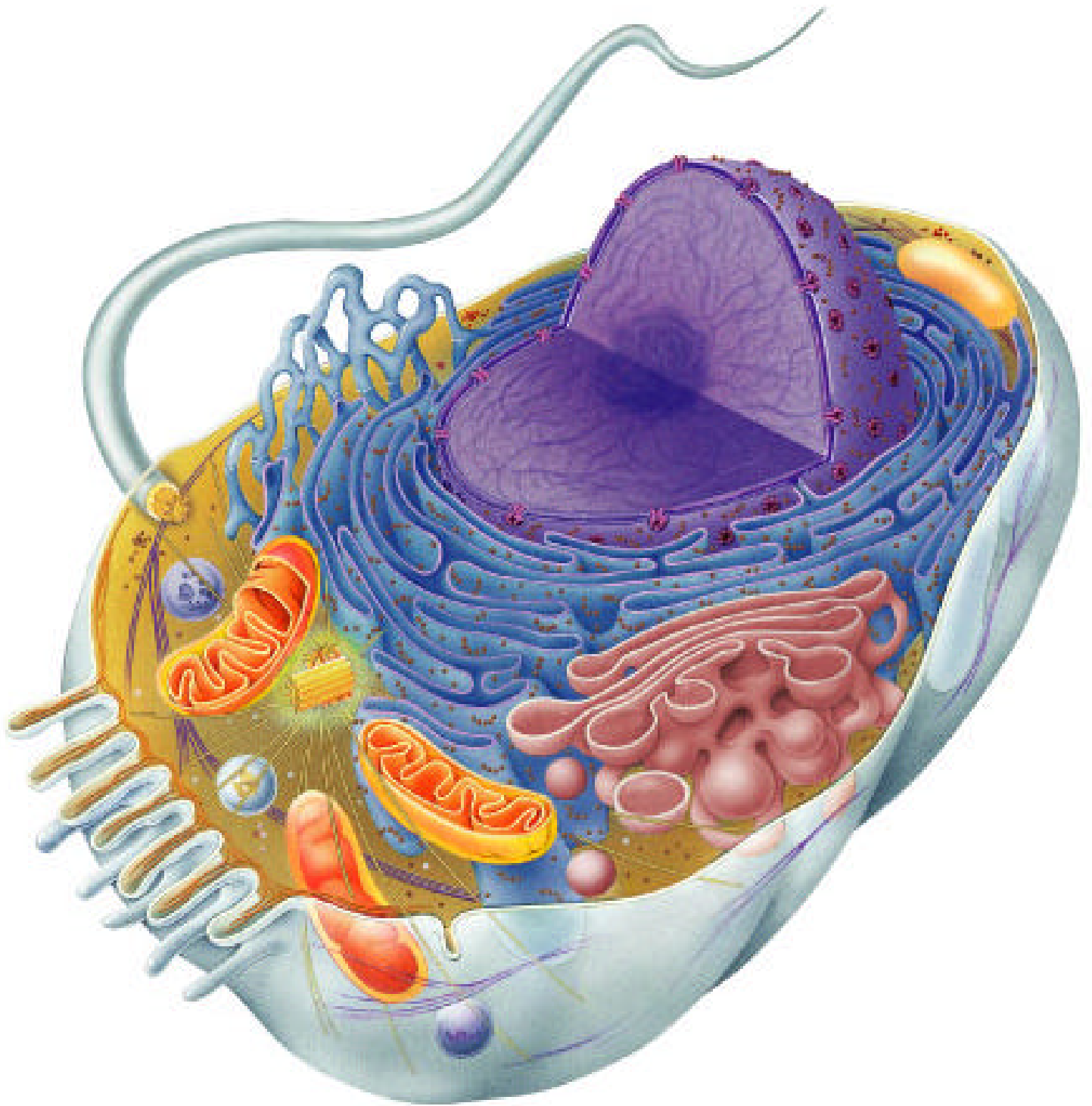

Plant Cell - label all of the structures from the organelle chart (if visible) on this diagram

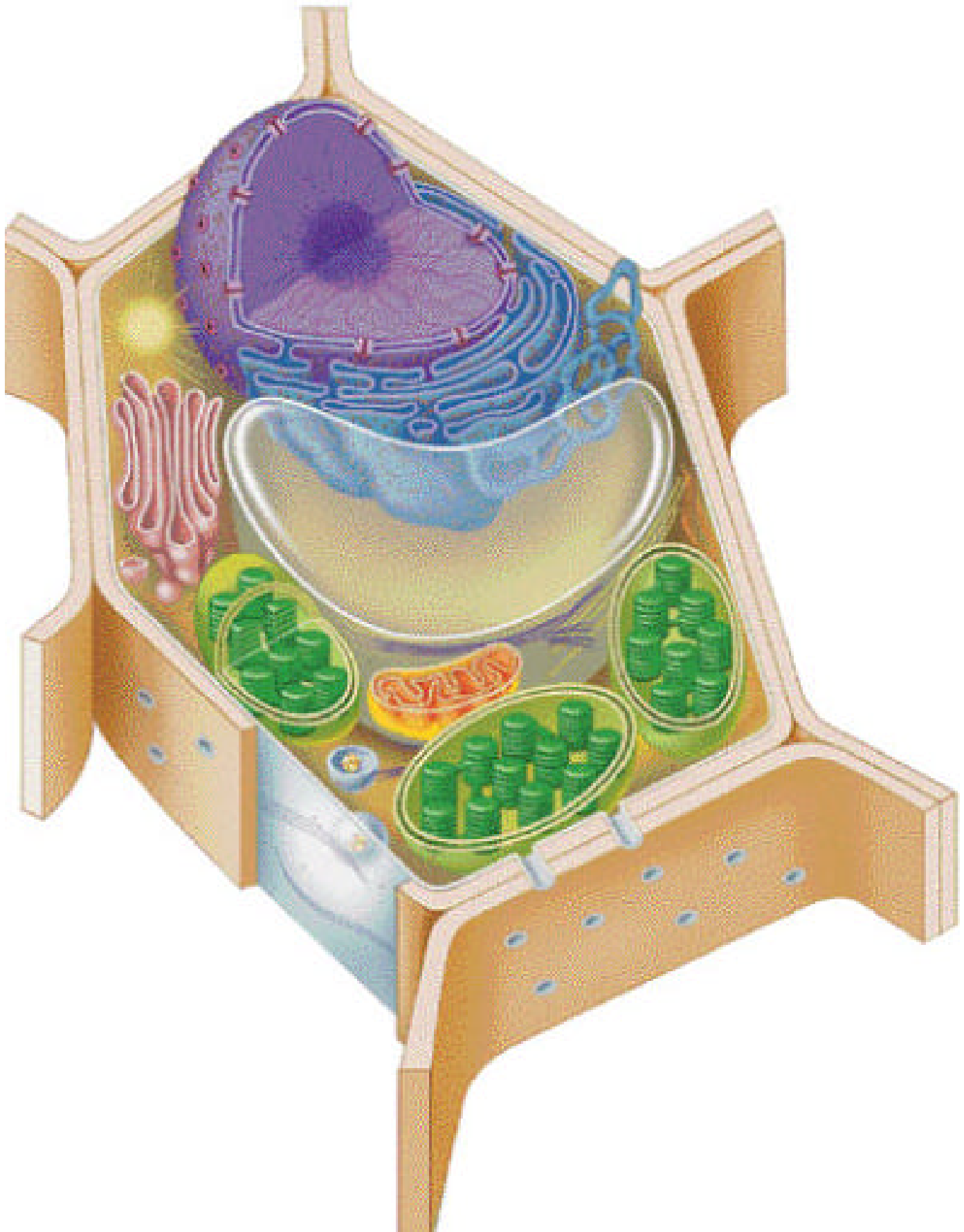

Animal Cell - label all of the structures from the organelle chart (if visible) on this diagram

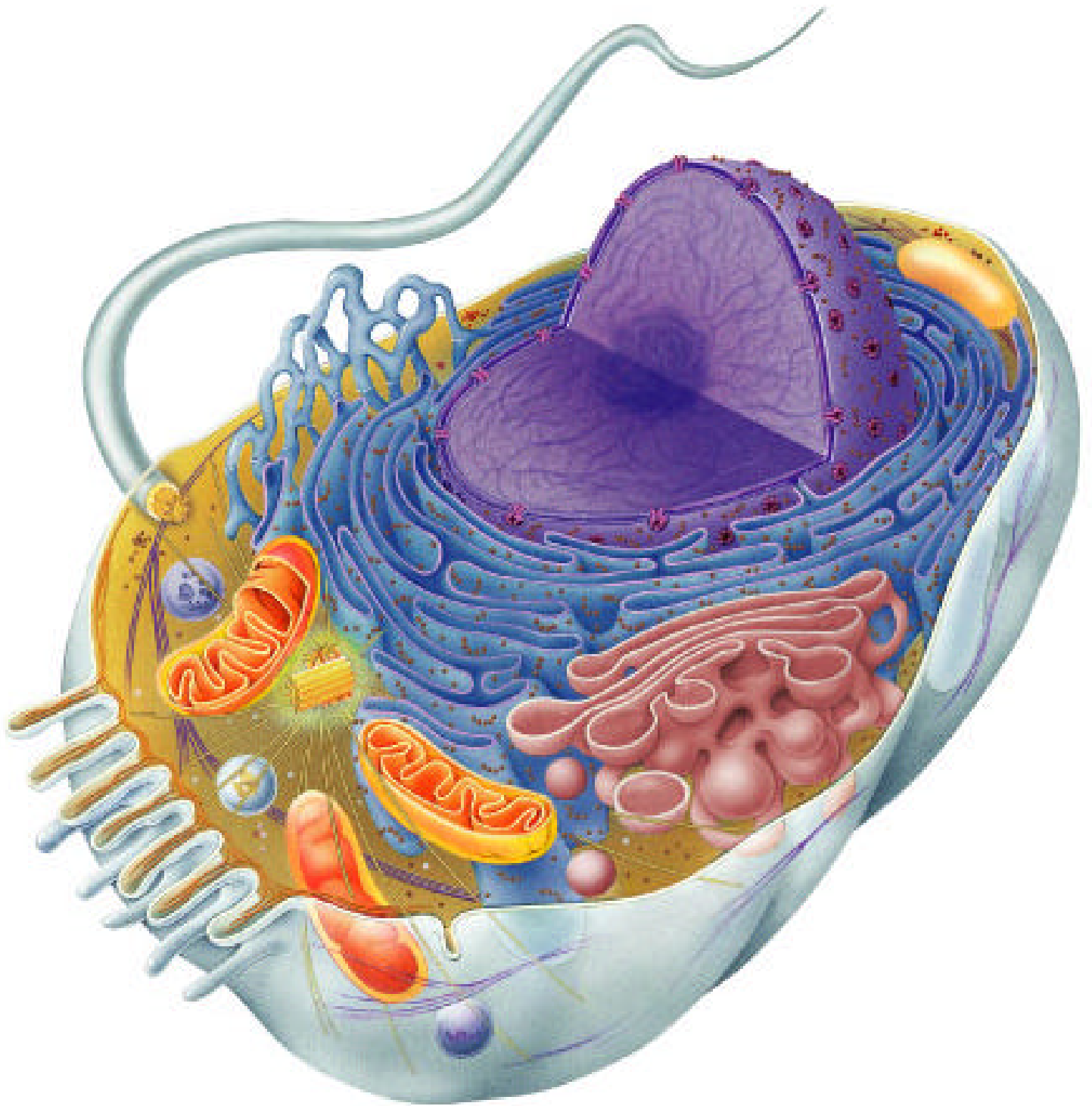

Plant Cell - label all of the structures from the organelle chart (if visible) on this diagram

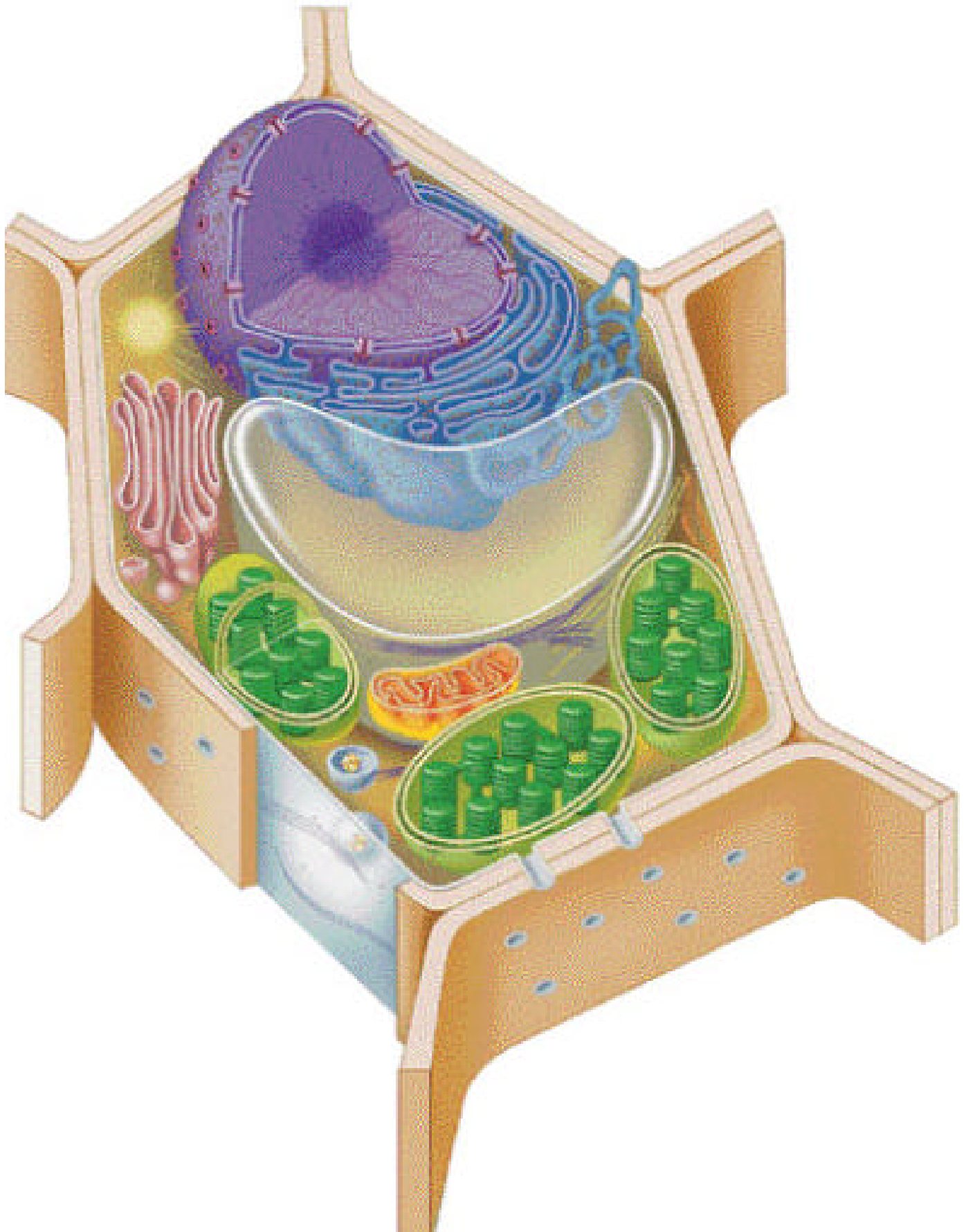

Animal Cell - label all of the structures from the organelle chart (if visible) on this diagram

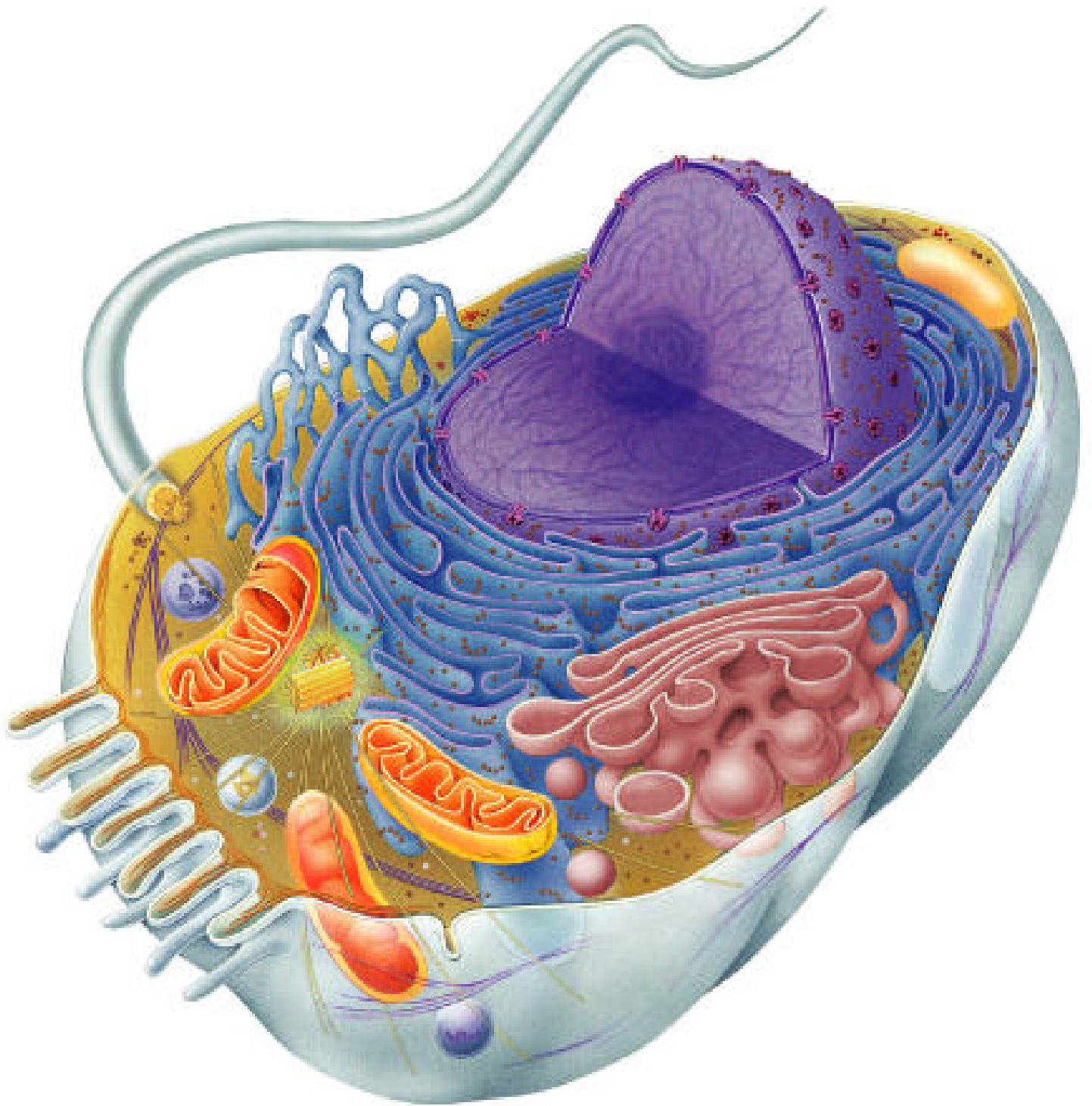

Plant Cell - label all of the structures from the organelle chart (if visible) on this diagram

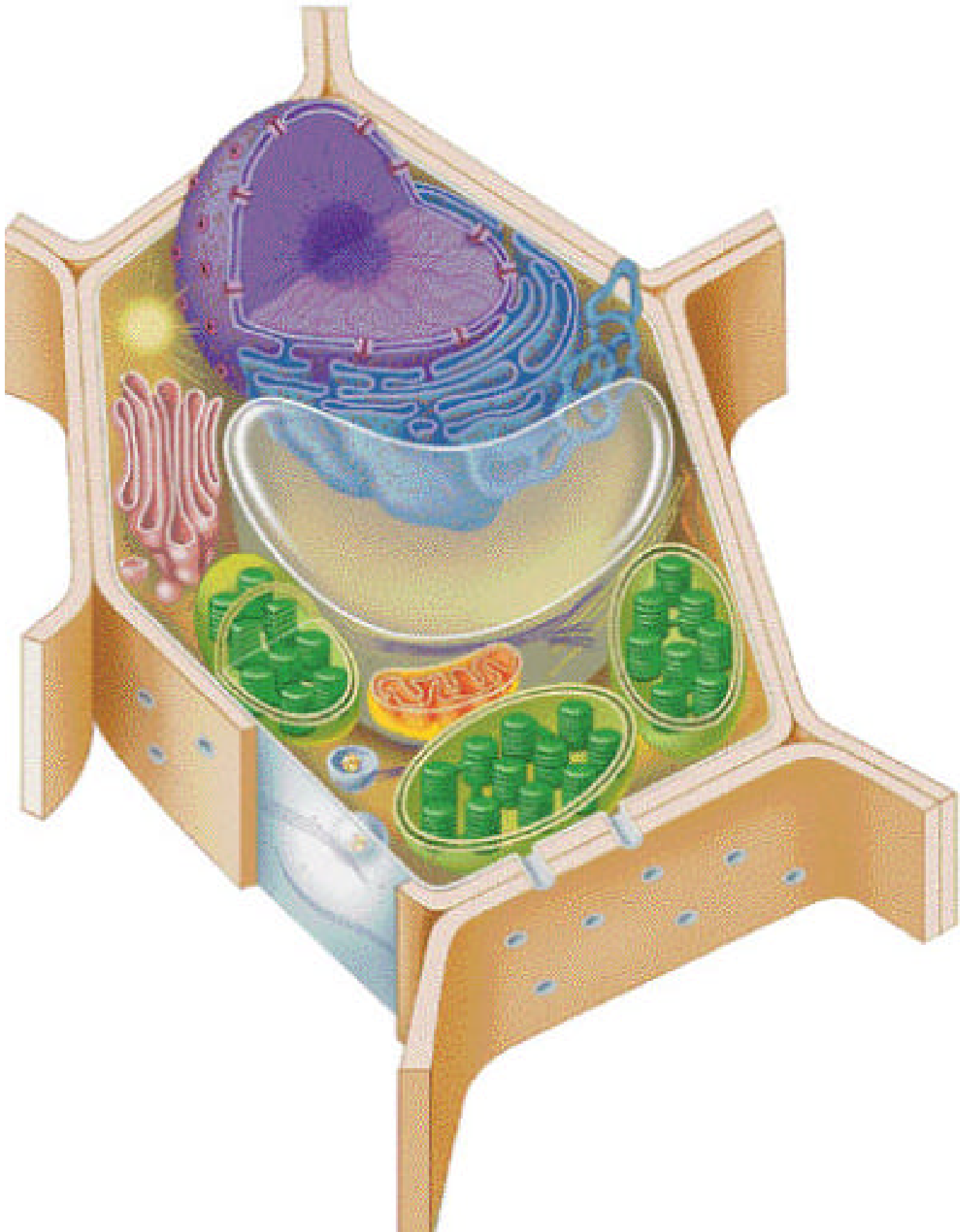



Animal Cell - label all of the structures from the organelle chart (if visible) on this diagram

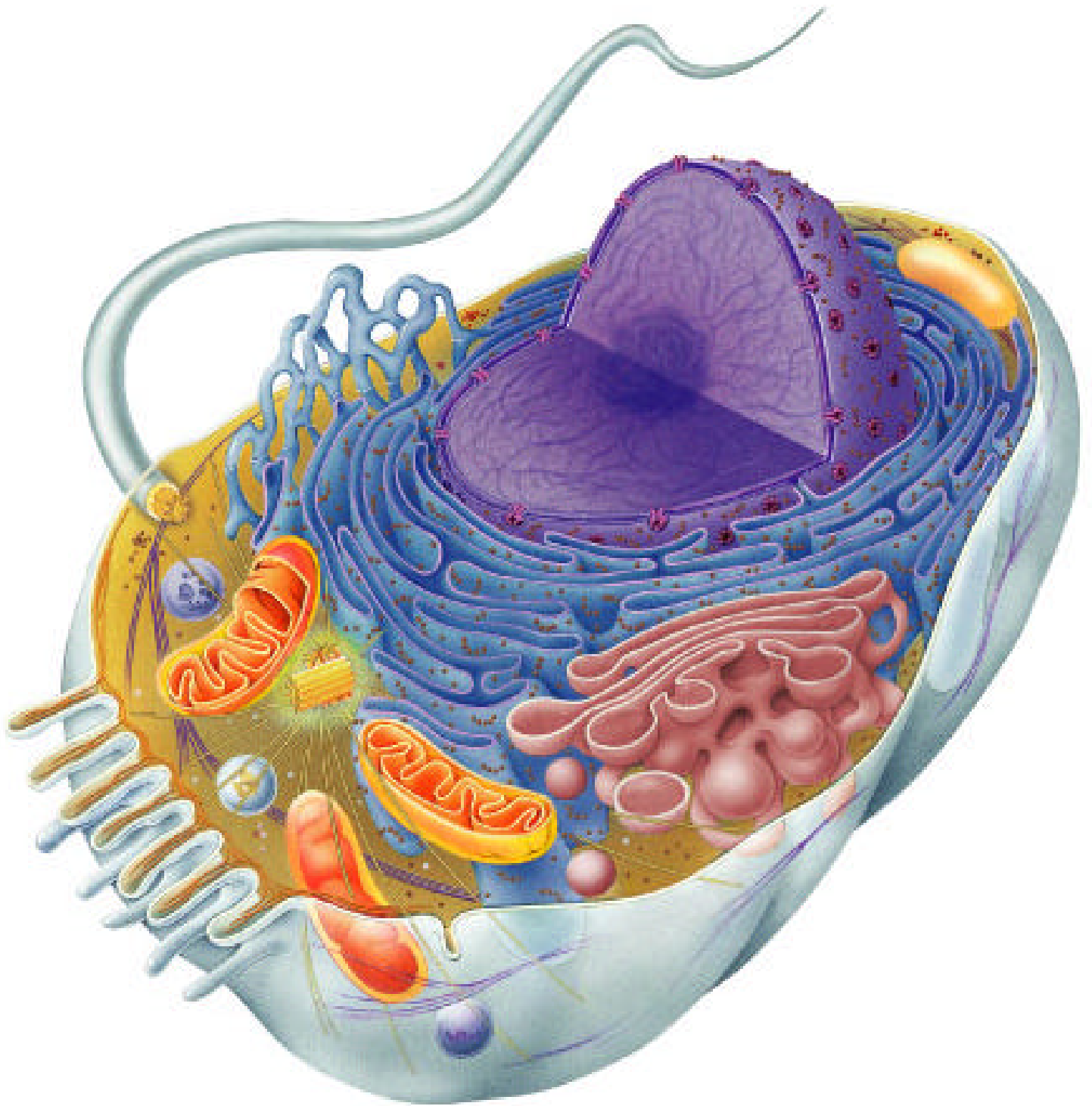

Plant Cell - label all of the structures from the organelle chart (if visible) on this diagram

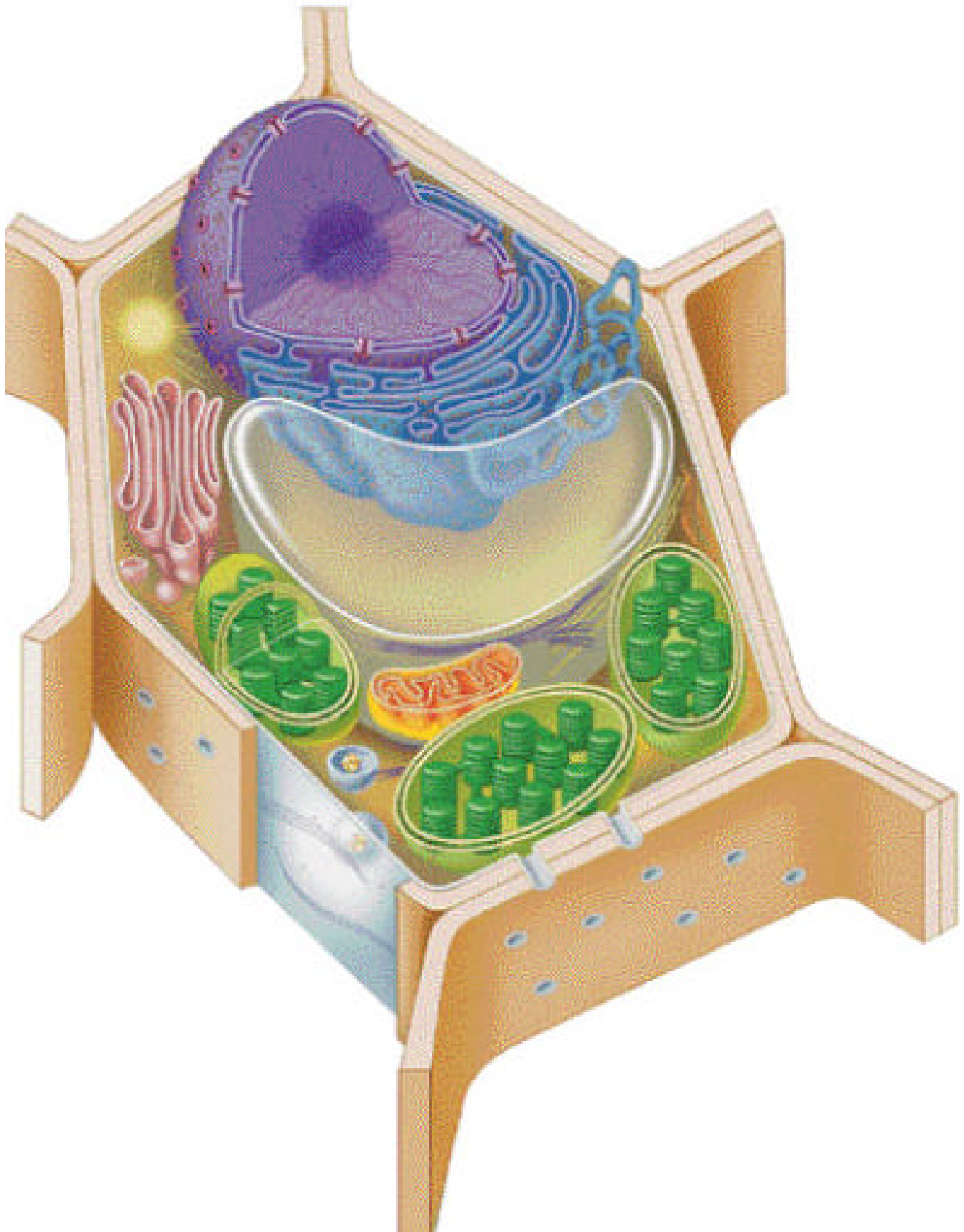

Animal Cell - label all of the structures from the organelle chart (if visible) on this diagram

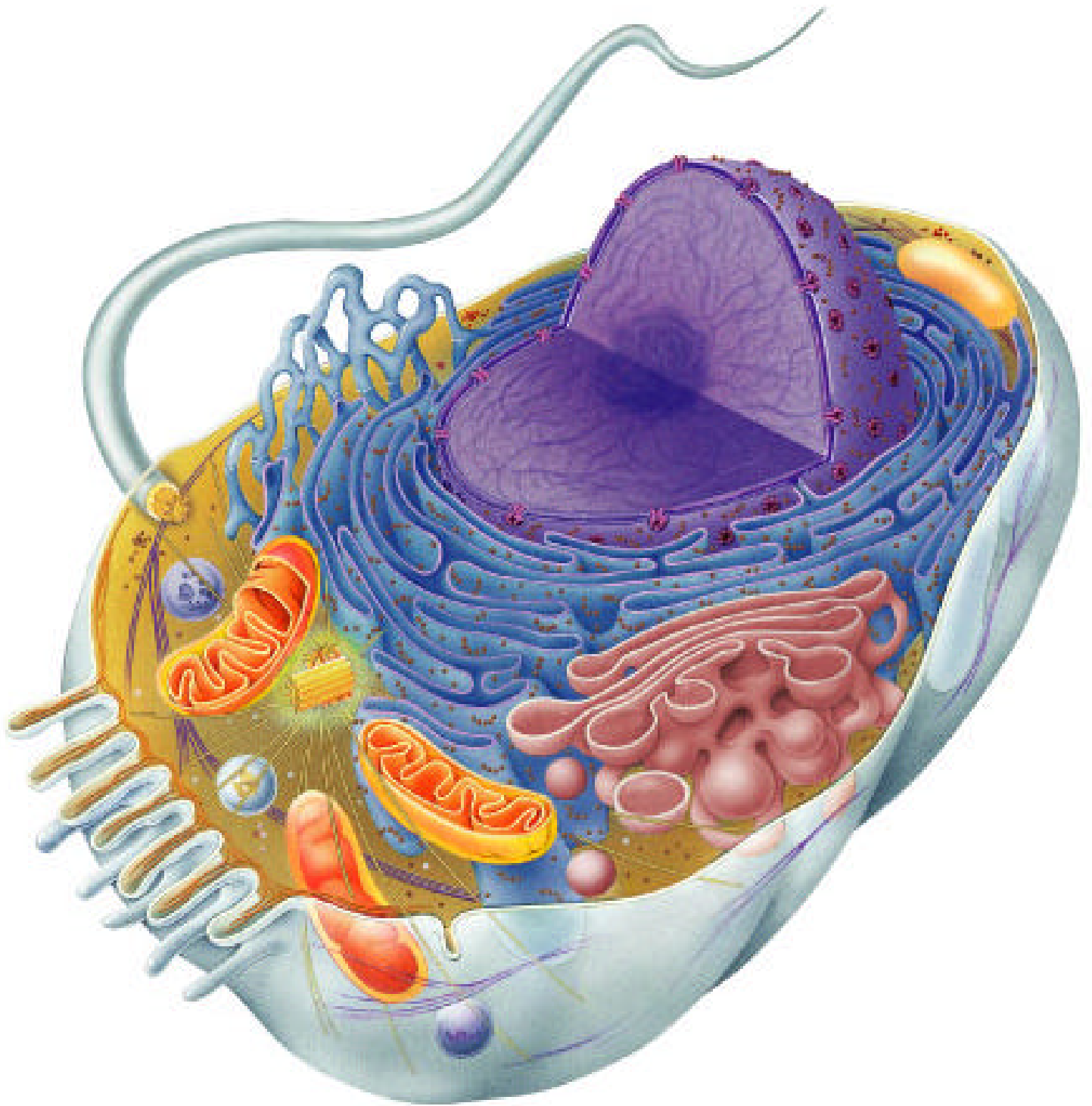

Plant Cell - label all of the structures from the organelle chart (if visible) on this diagram

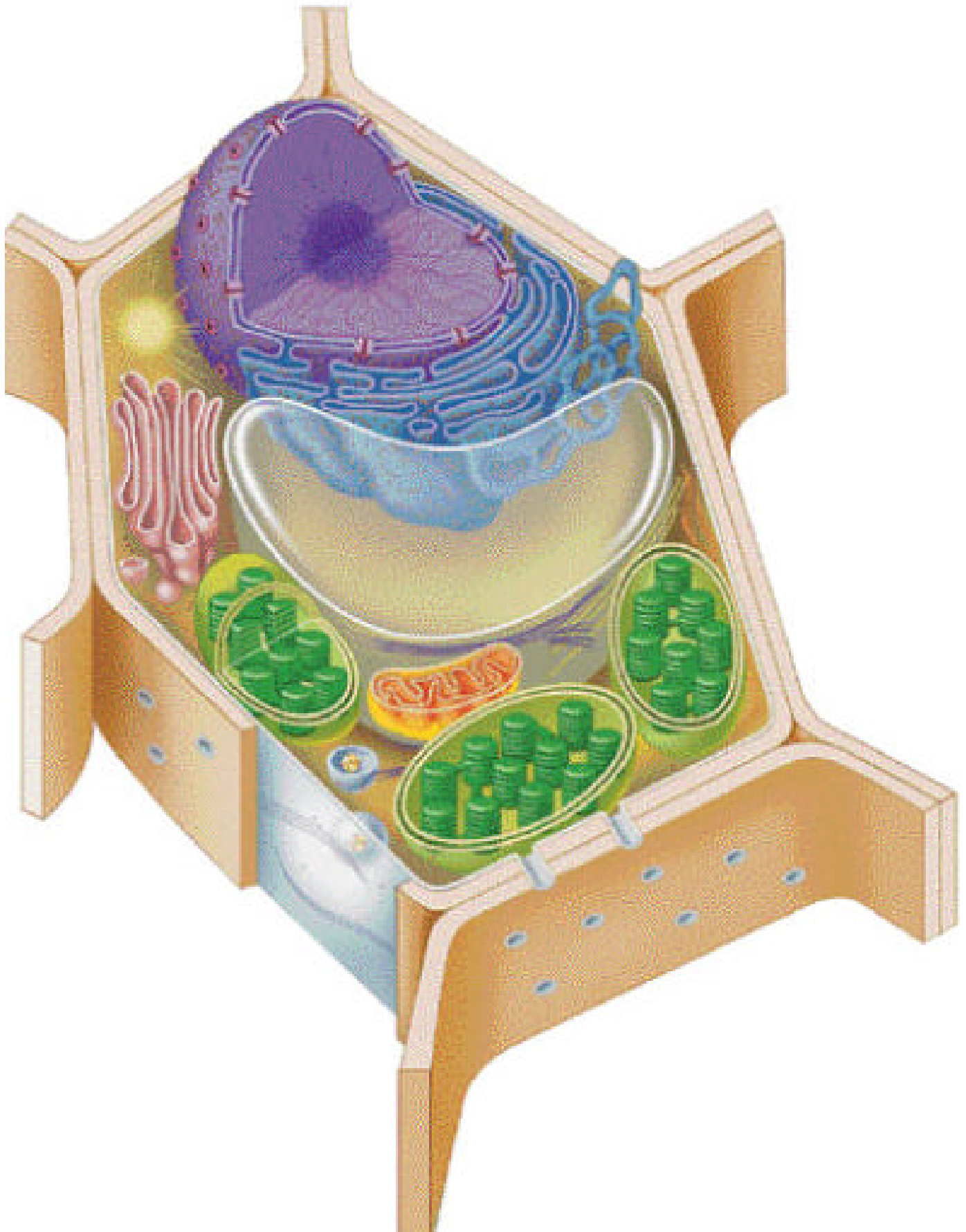

Animal Cell - label all of the structures from the organelle chart (if visible) on this diagram

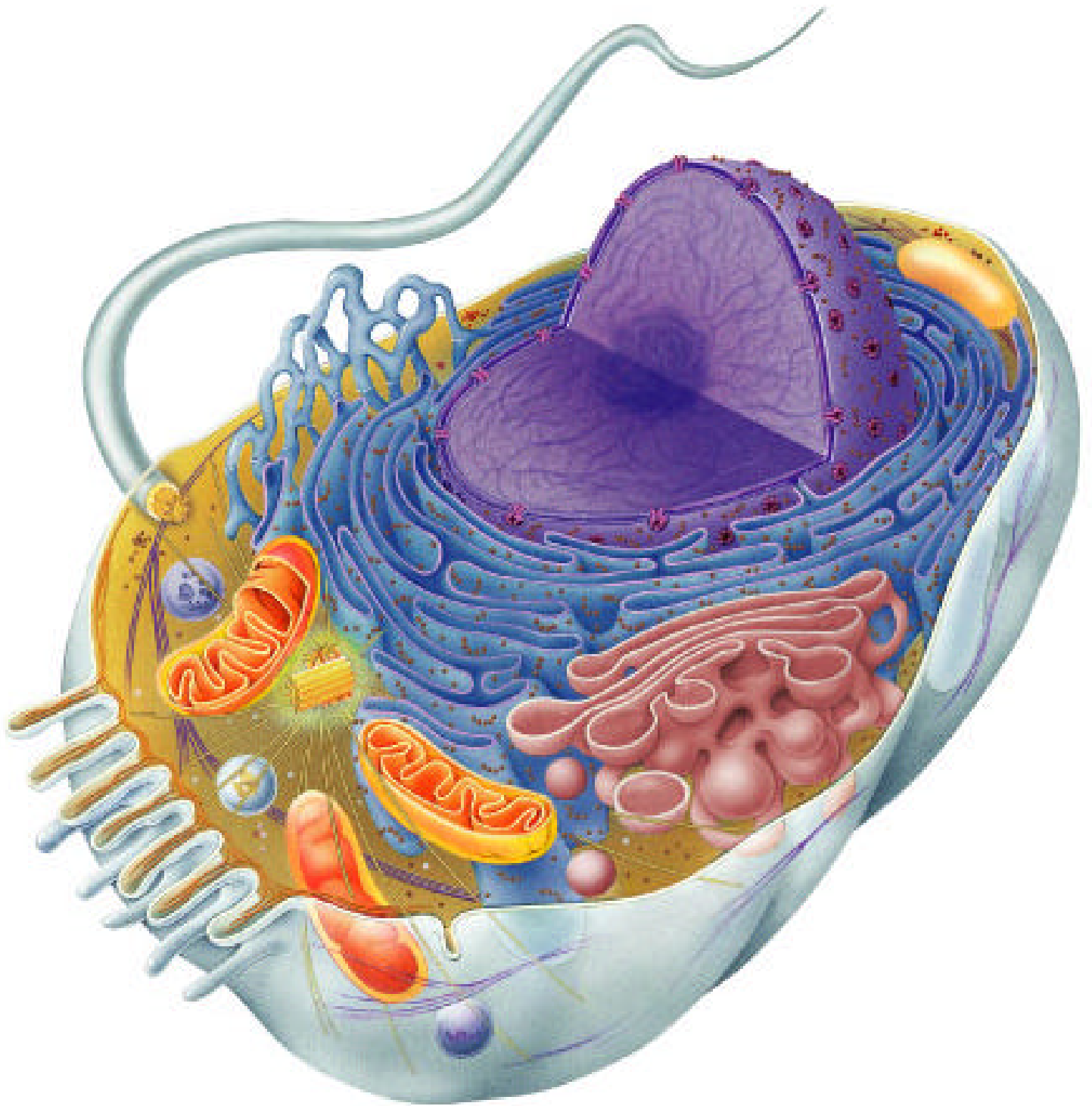

Plant Cell - label all of the structures from the organelle chart (if visible) on this diagram

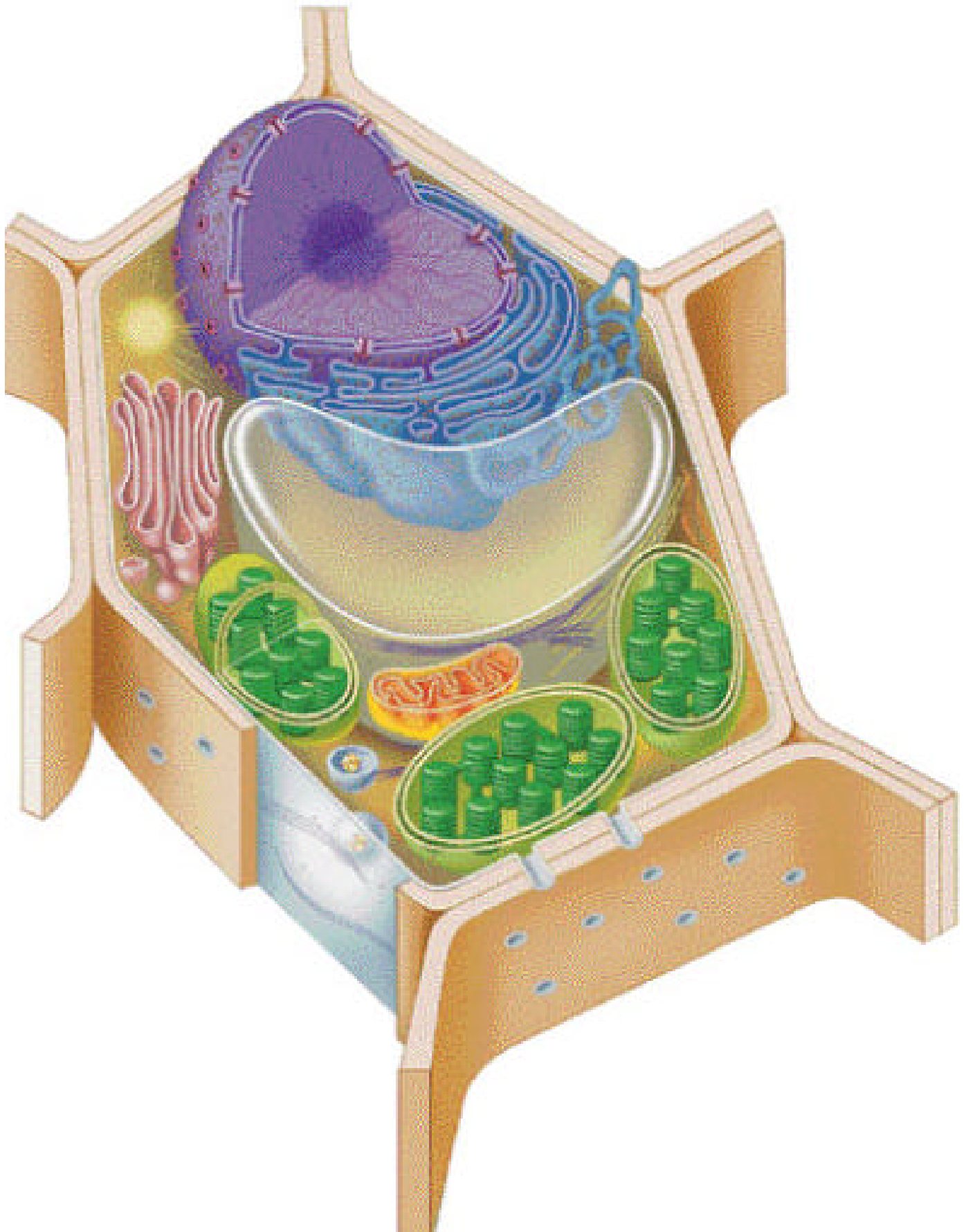

Animal Cell - label all of the structures from the organelle chart (if visible) on this diagram

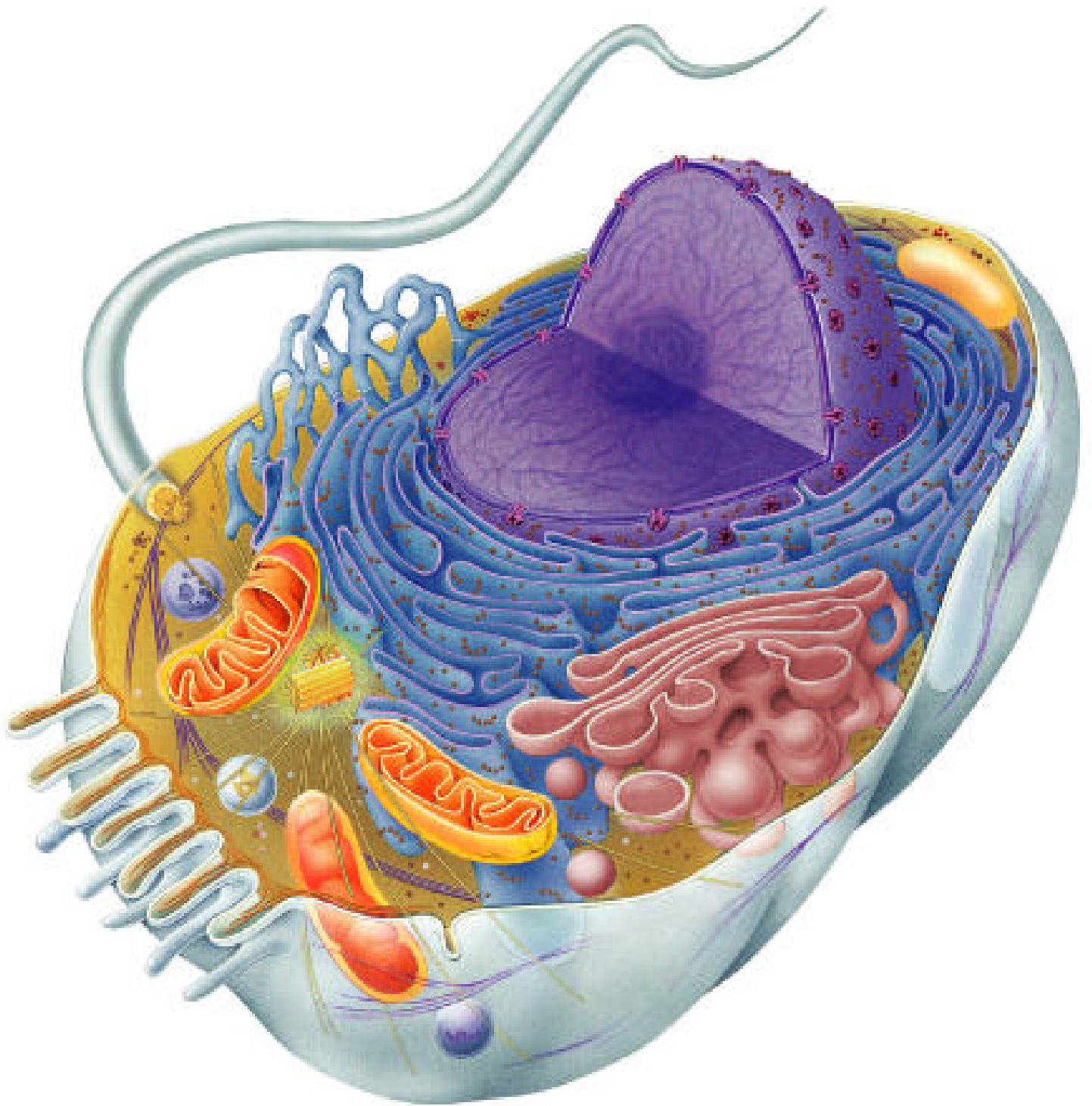

Plant Cell - label all of the structures from the organelle chart (if visible) on this diagram

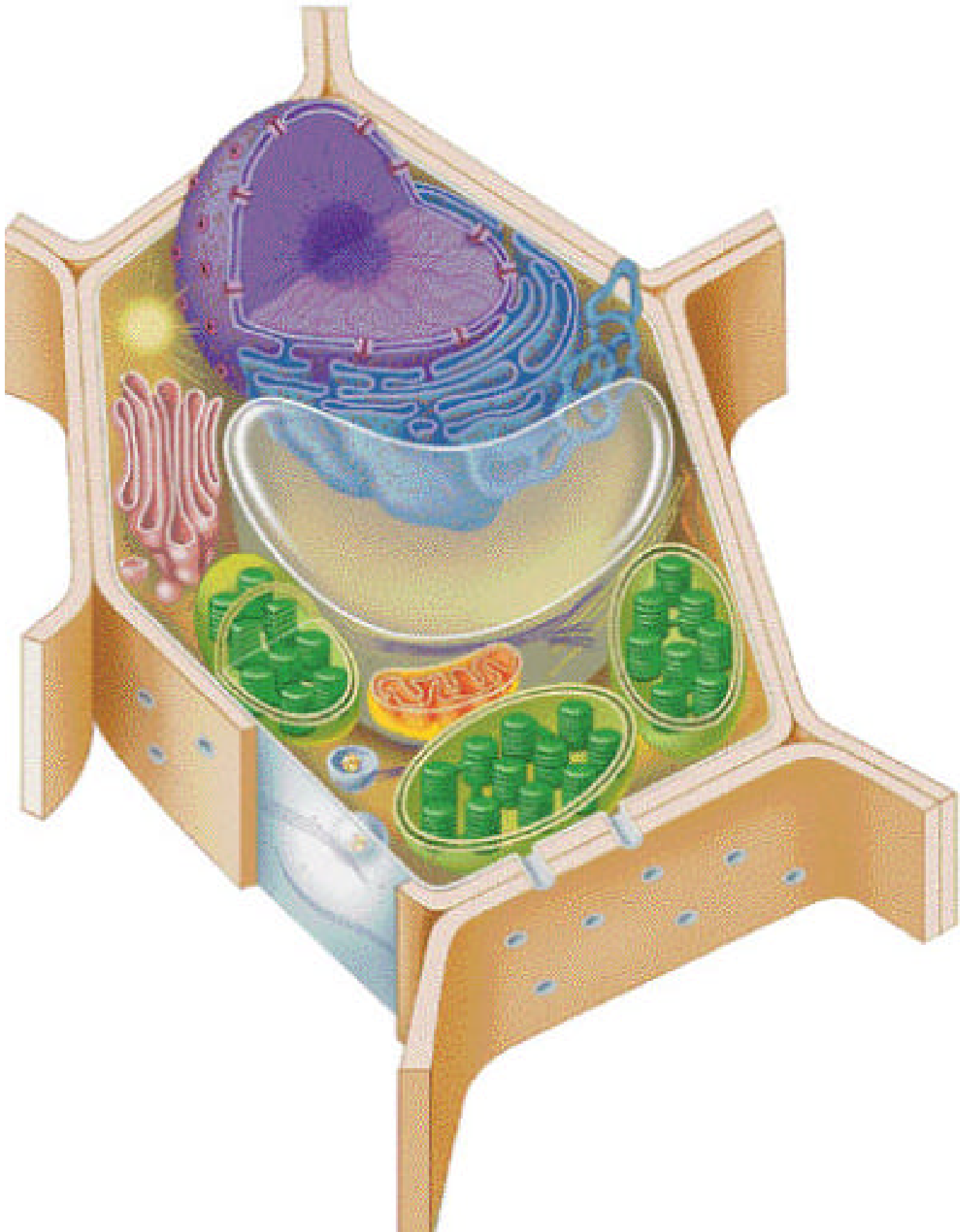



Animal Cell - label all of the structures from the organelle chart (if visible) on this diagram

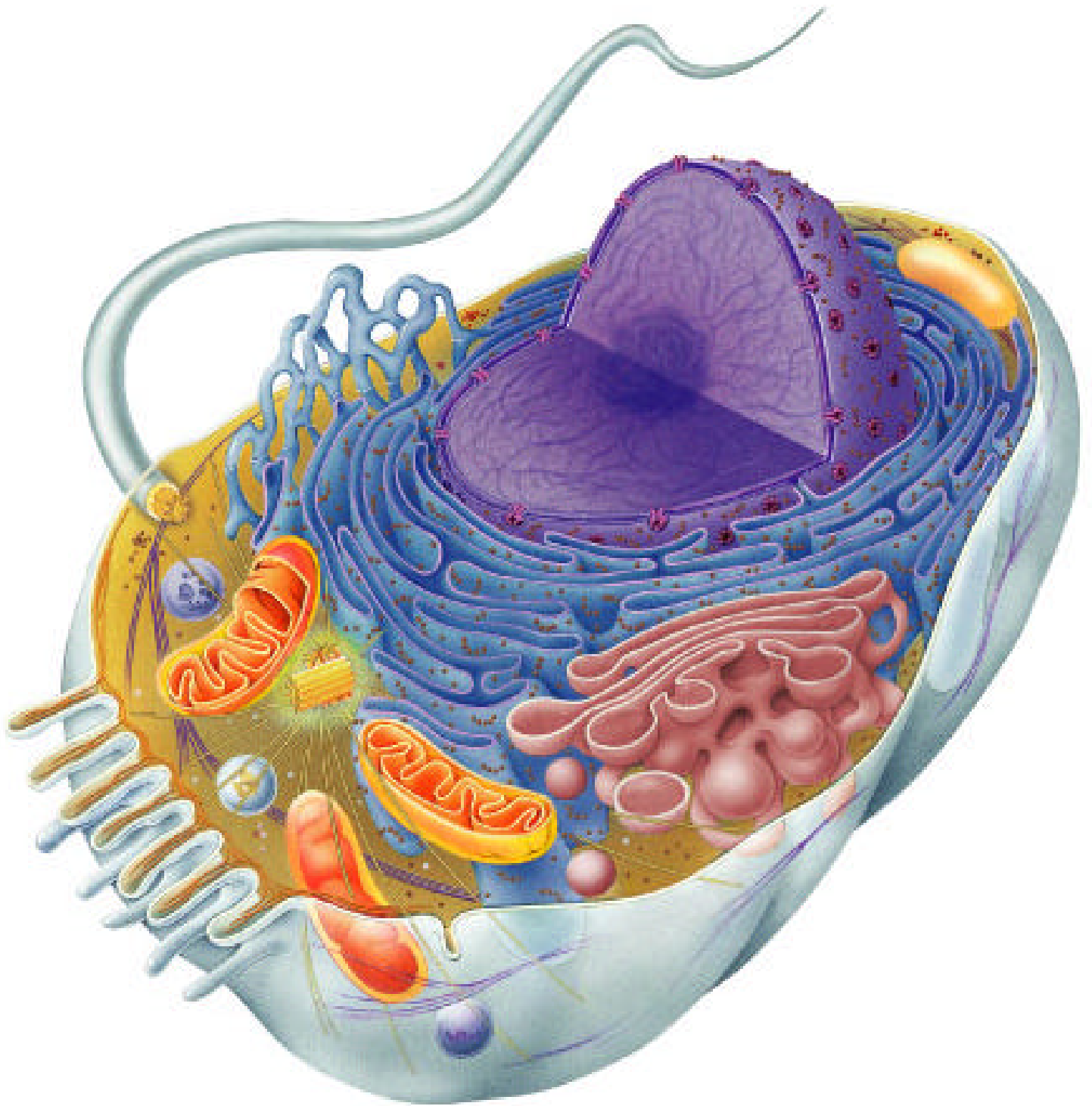

Plant Cell - label all of the structures from the organelle chart (if visible) on this diagram

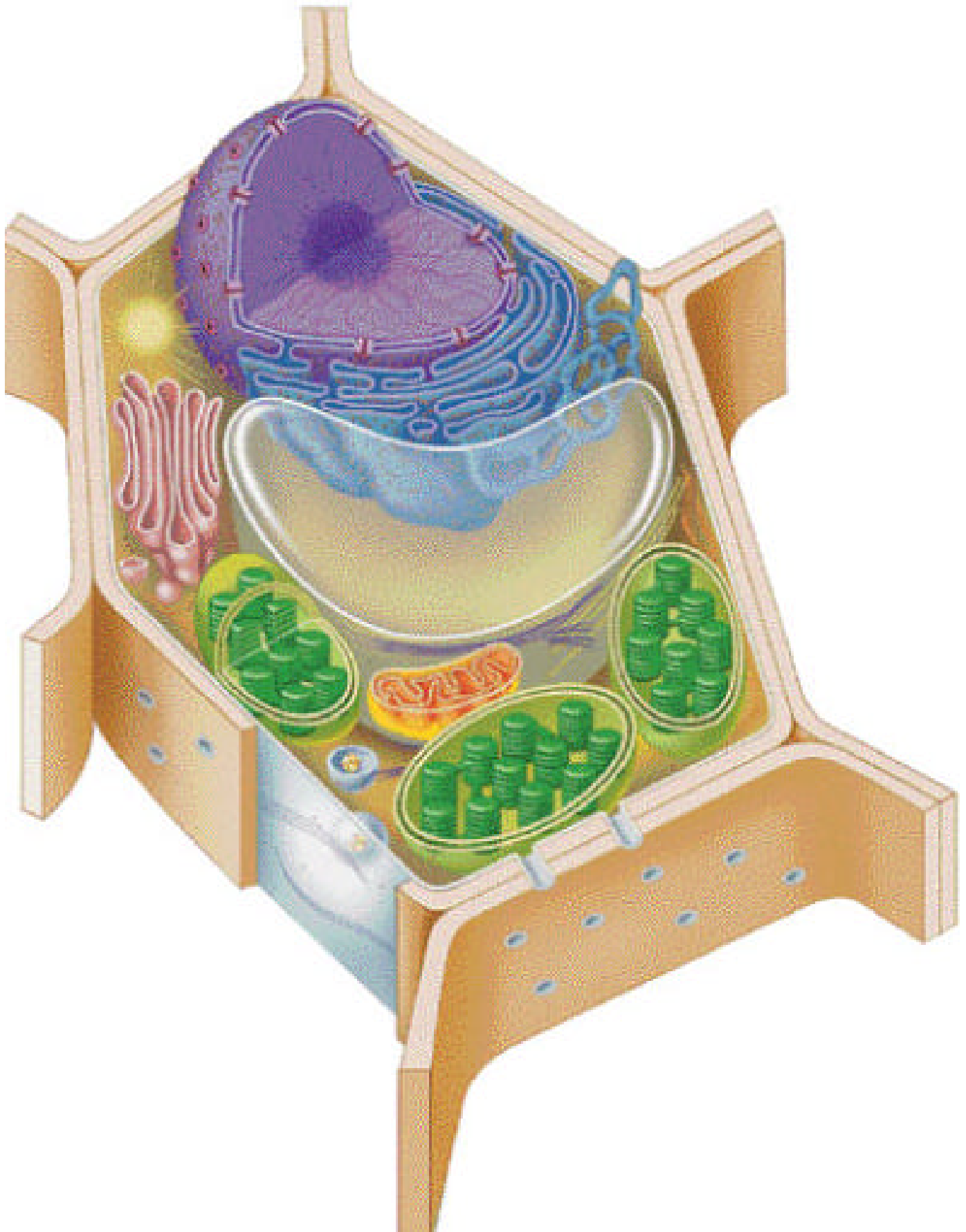

Animal Cell - label all of the structures from the organelle chart (if visible) on this diagram

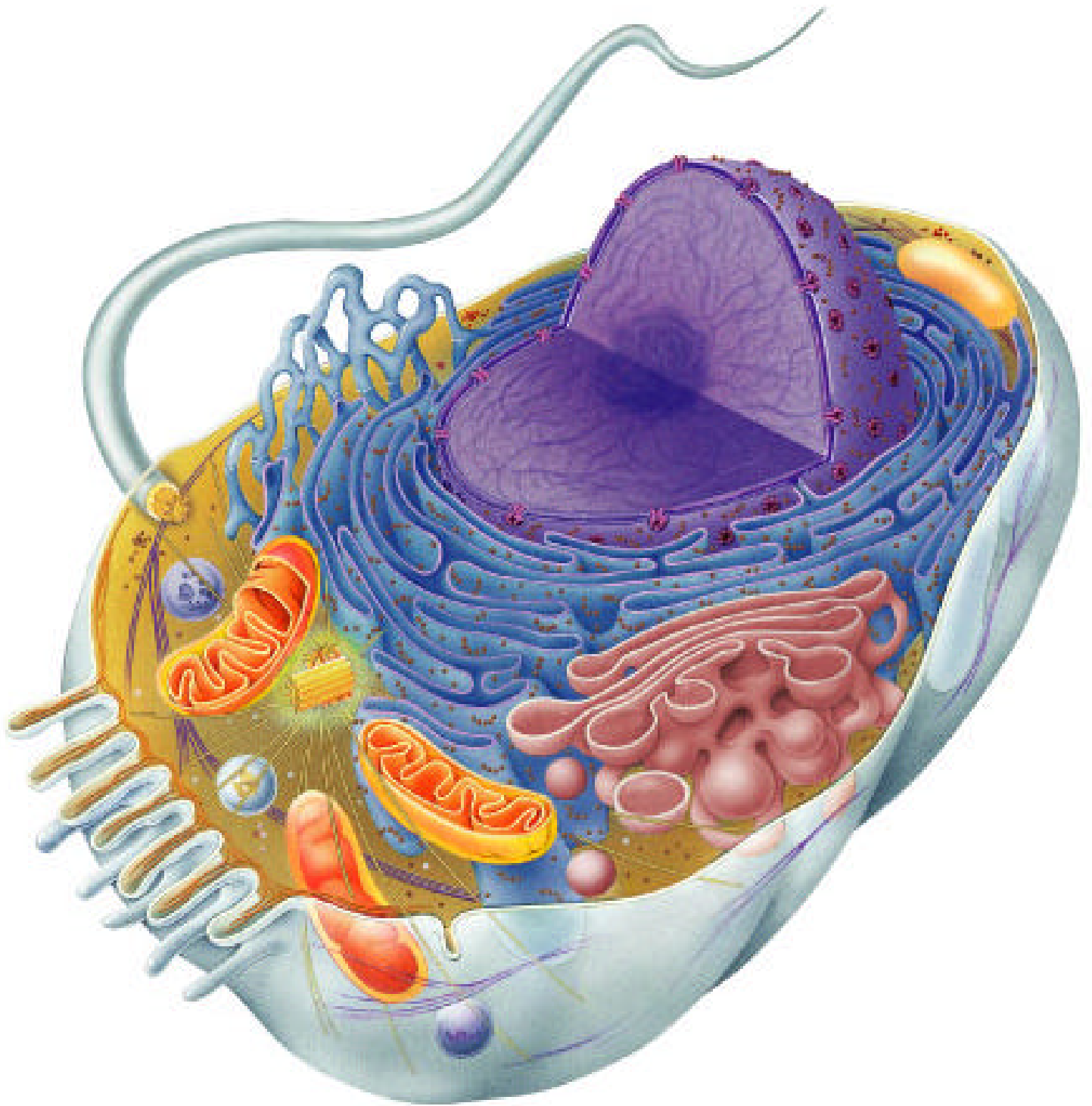

Plant Cell - label all of the structures from the organelle chart (if visible) on this diagram

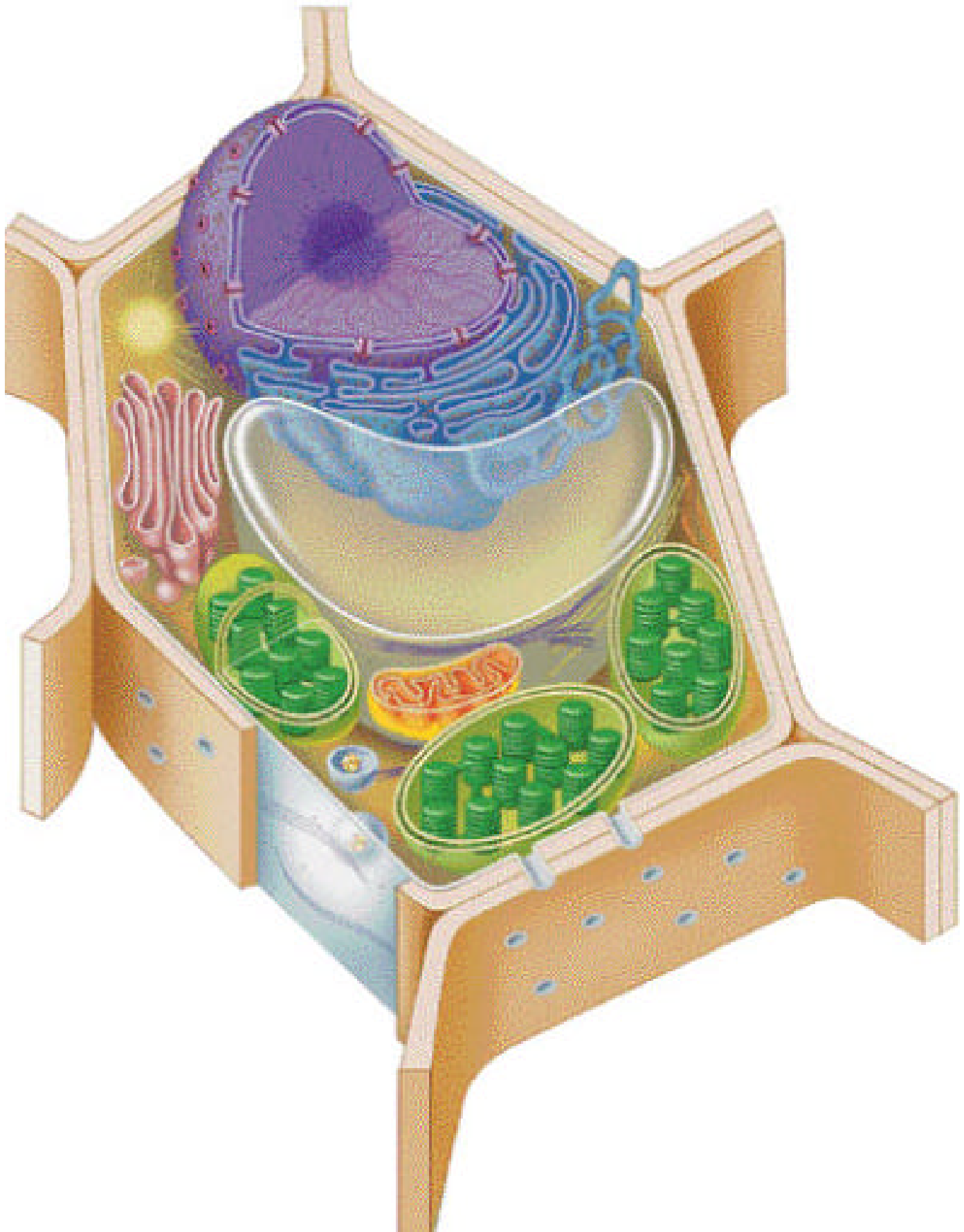

Animal Cell - label all of the structures from the organelle chart (if visible) on this diagram

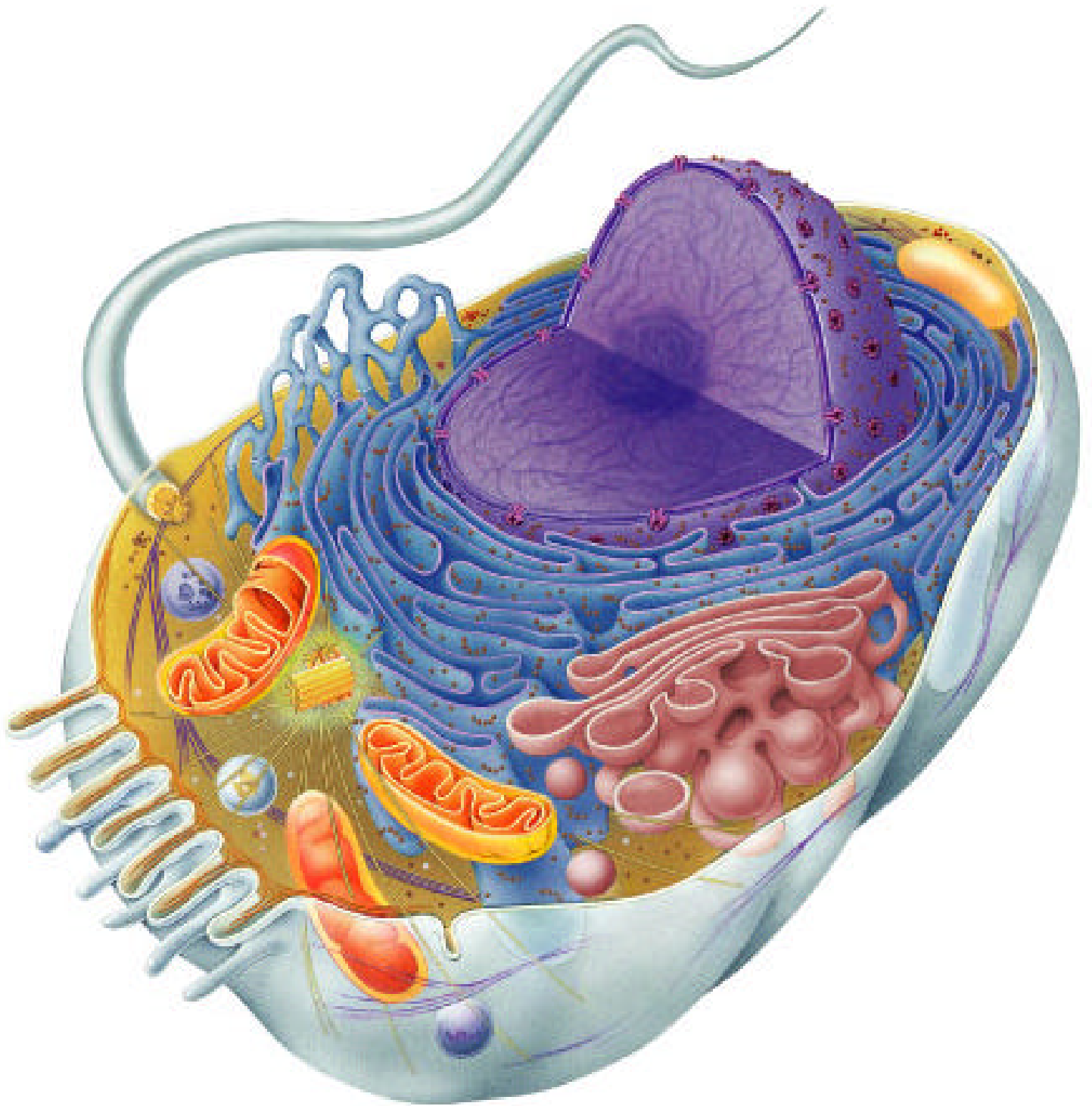

Plant Cell - label all of the structures from the organelle chart (if visible) on this diagram

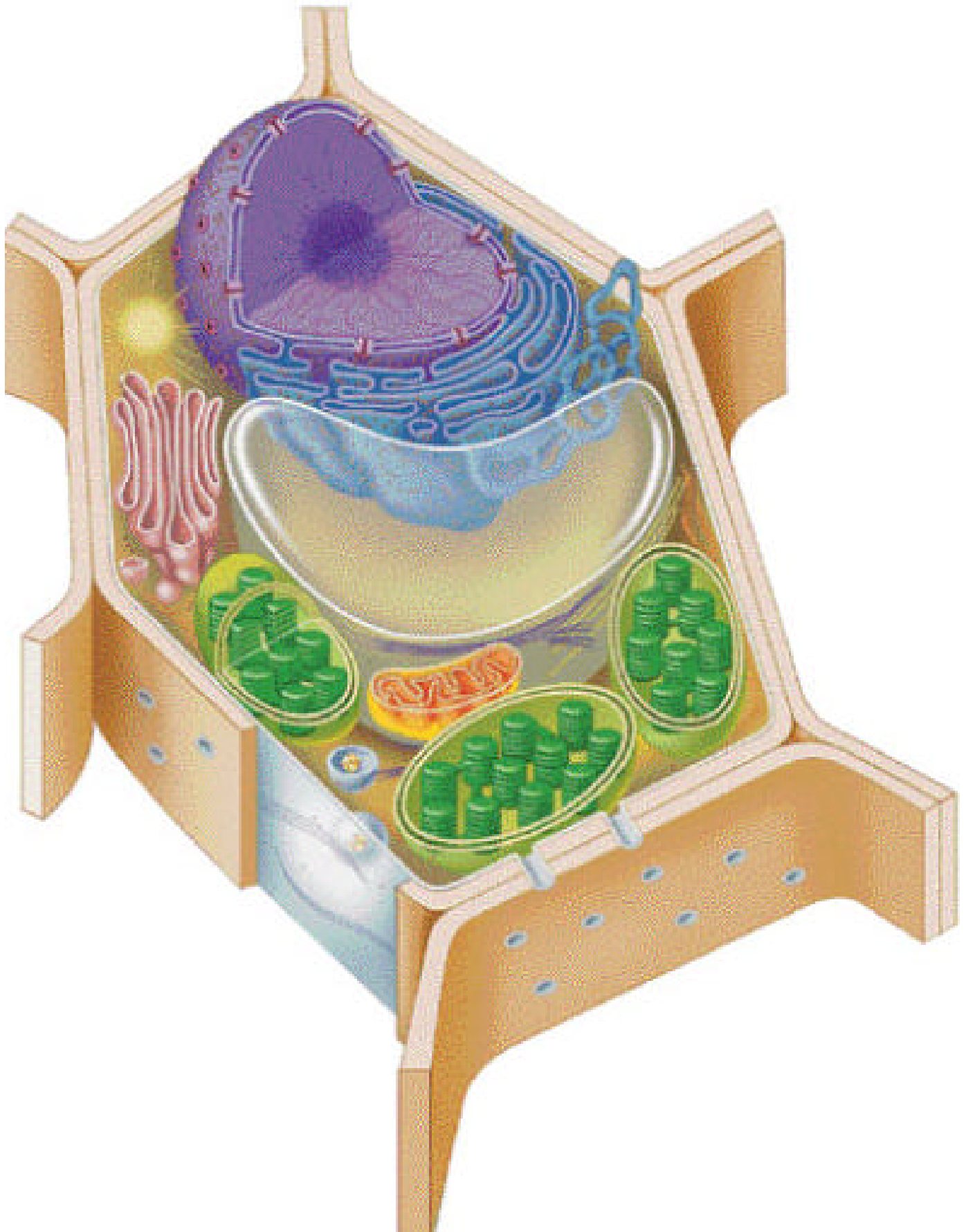

Animal Cell - label all of the structures from the organelle chart (if visible) on this diagram

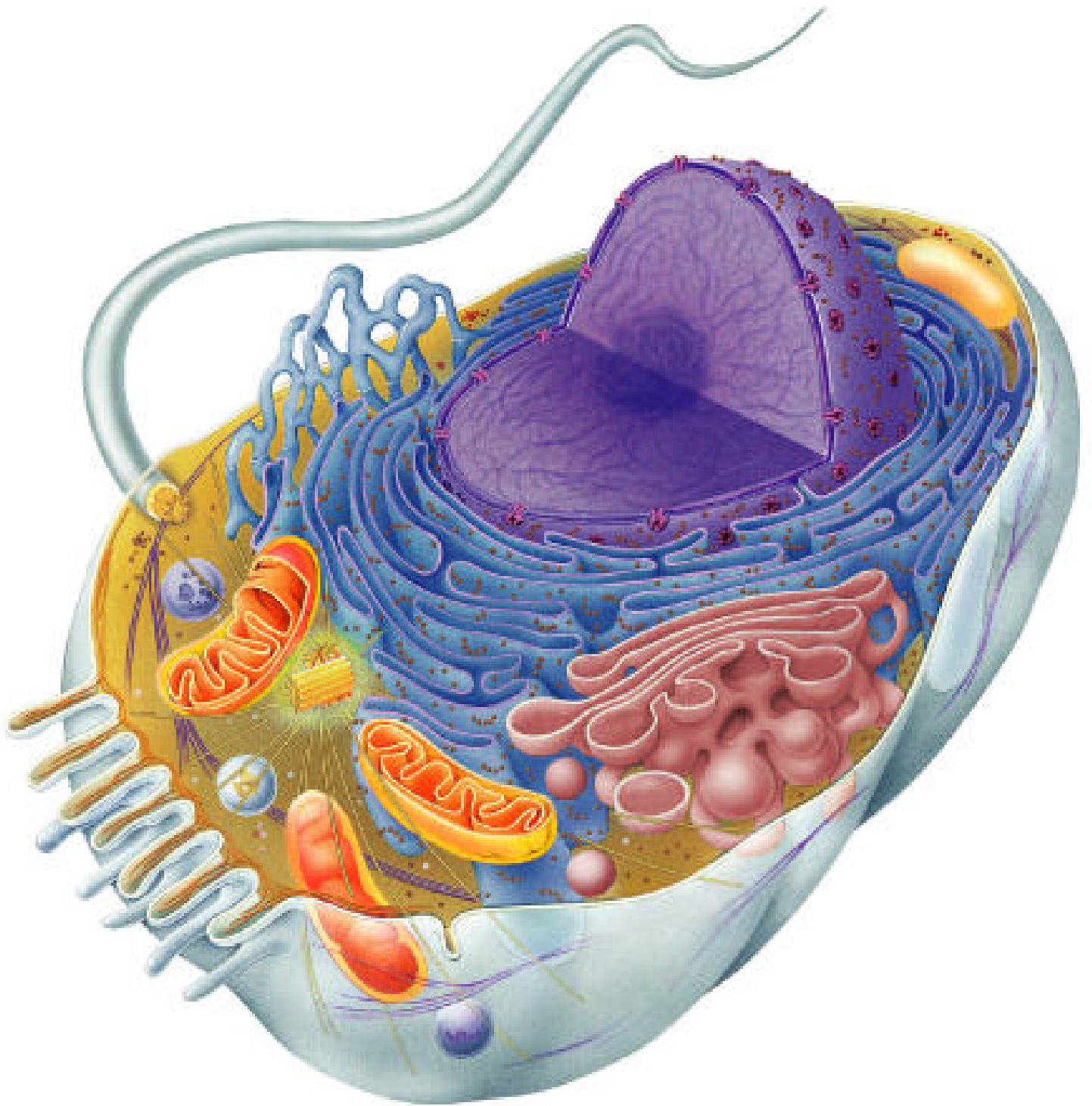

Plant Cell - label all of the structures from the organelle chart (if visible) on this diagram

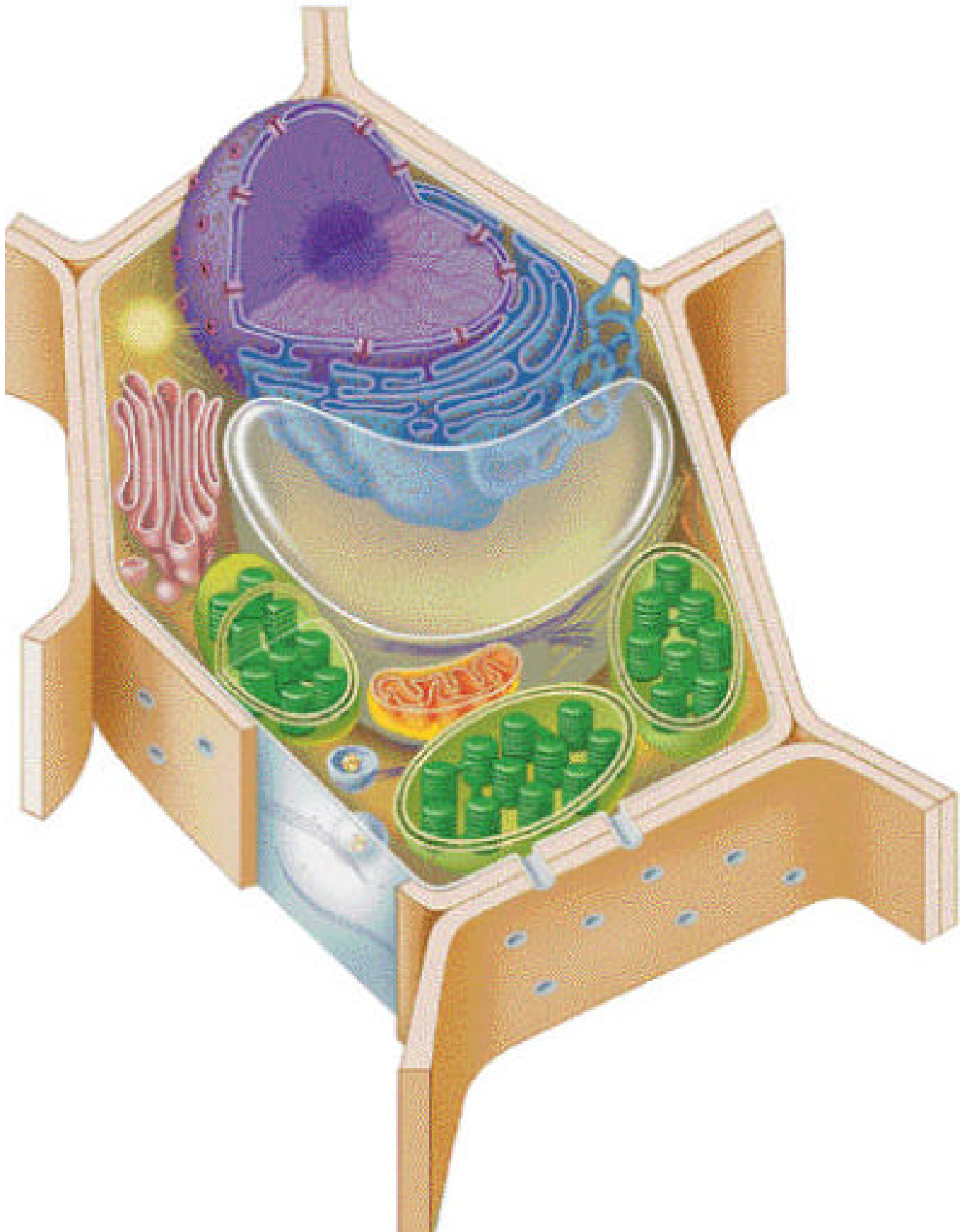



Animal Cell - label all of the structures from the organelle chart (if visible) on this diagram

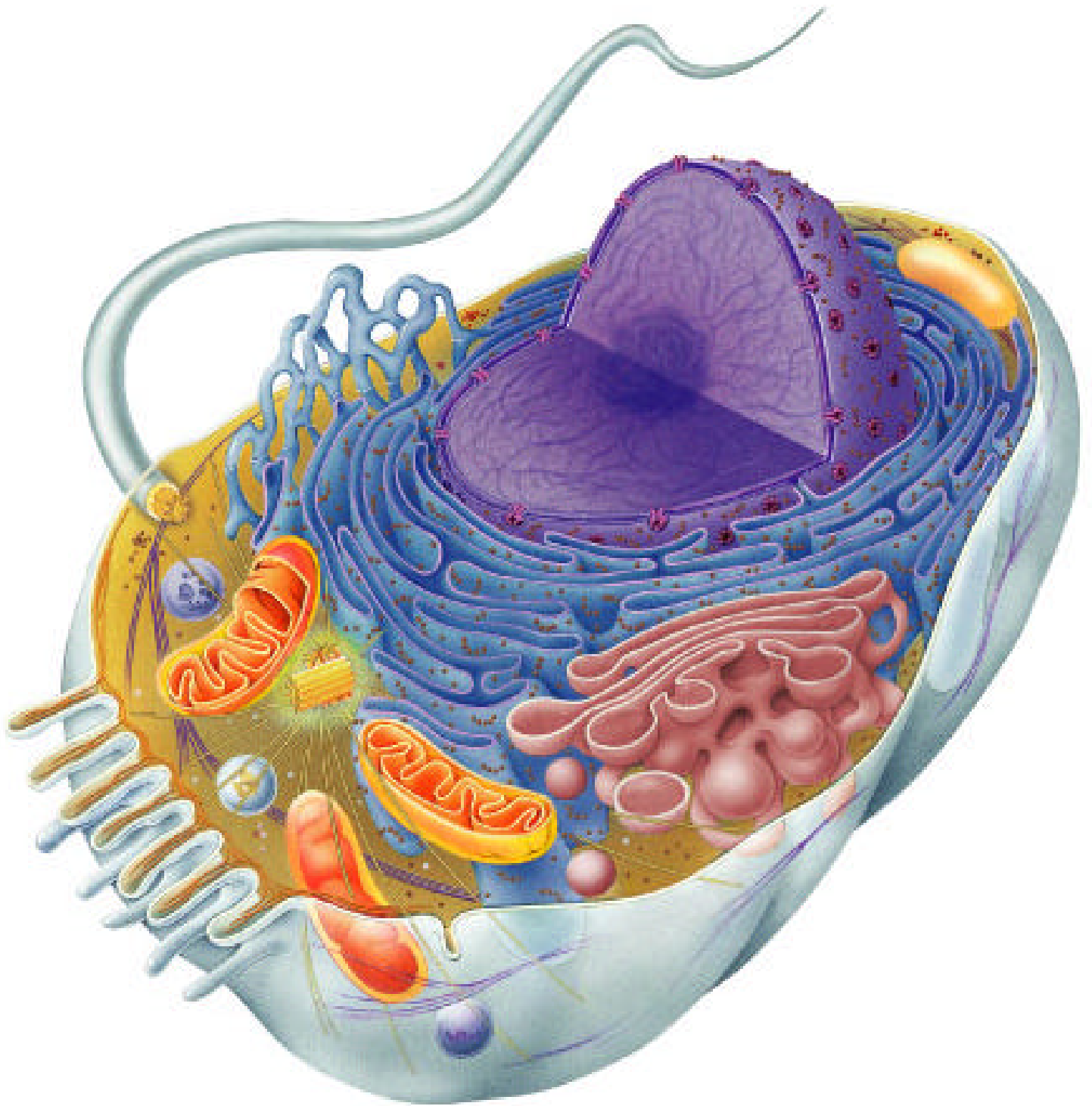

Plant Cell - label all of the structures from the organelle chart (if visible) on this diagram

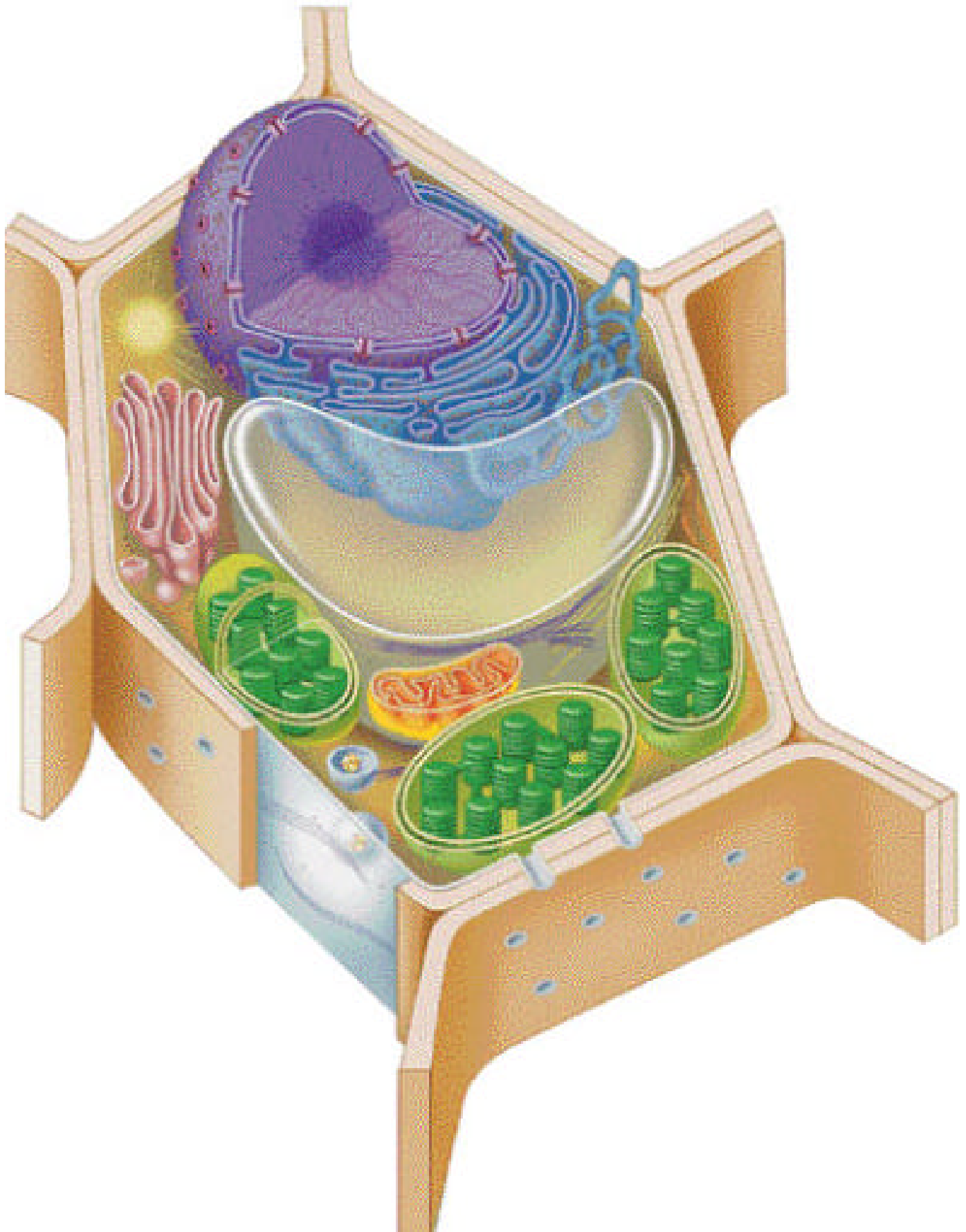

Animal Cell - label all of the structures from the organelle chart (if visible) on this diagram

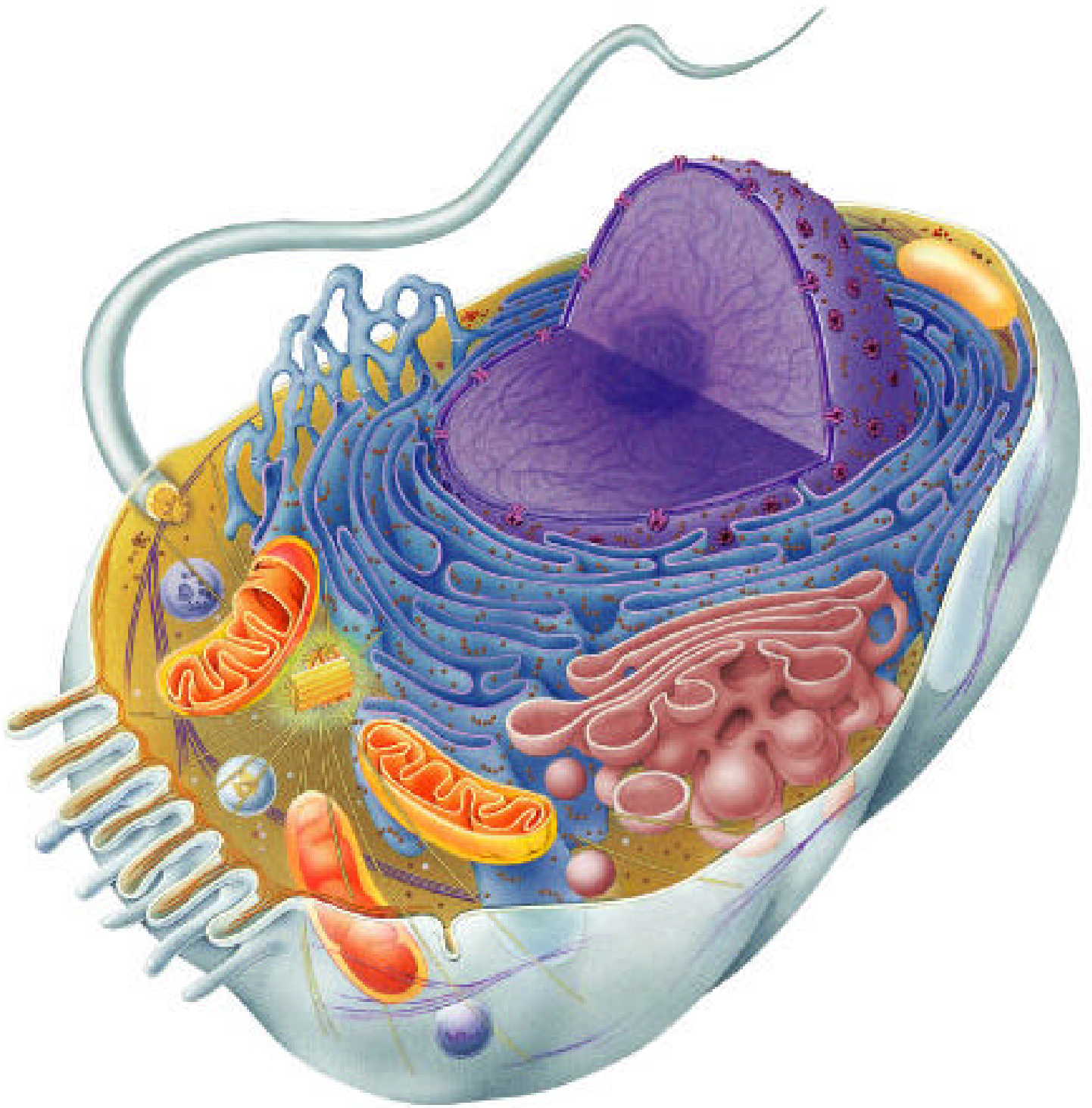

Plant Cell - label all of the structures from the organelle chart (if visible) on this diagram

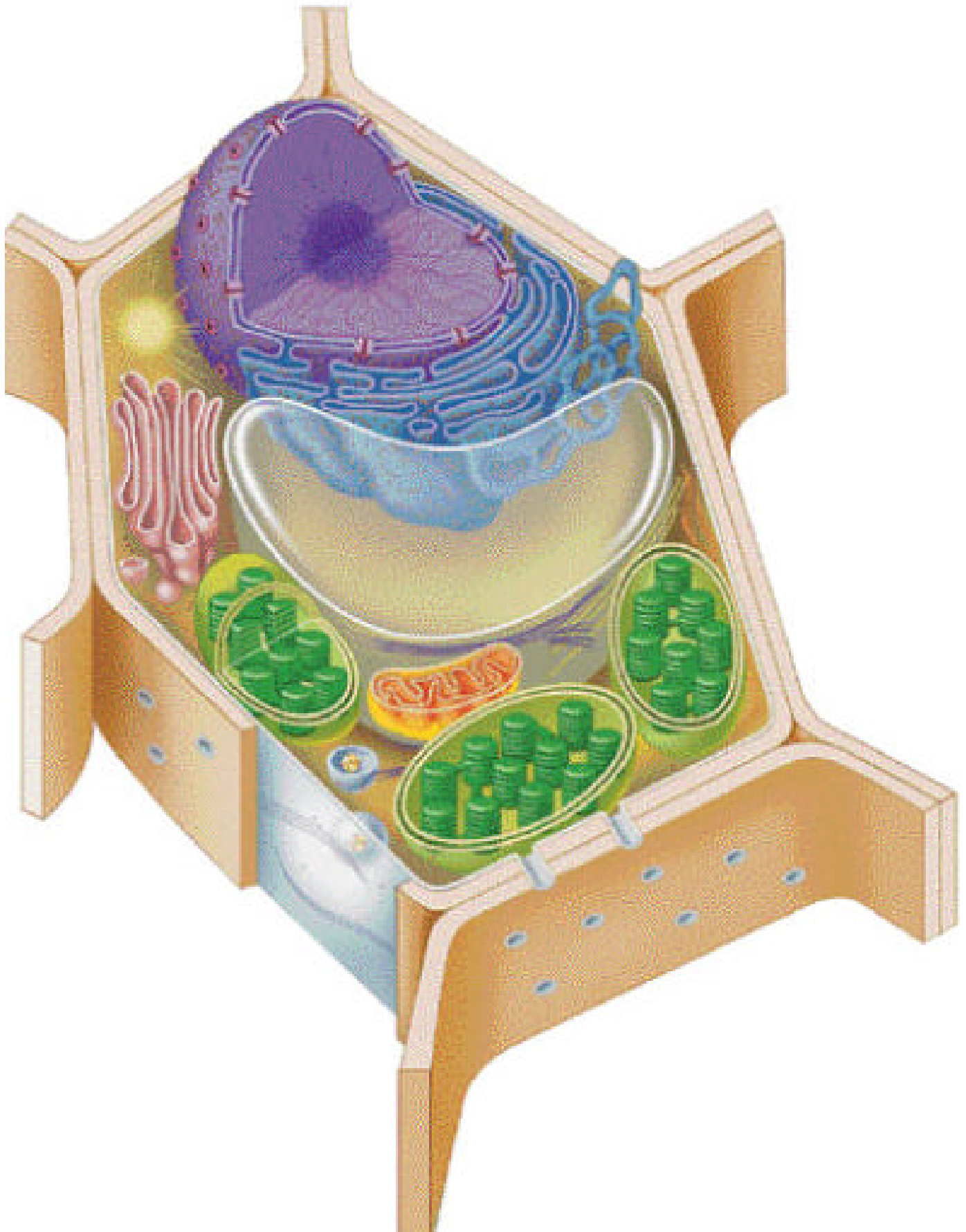

Animal Cell - label all of the structures from the organelle chart (if visible) on this diagram

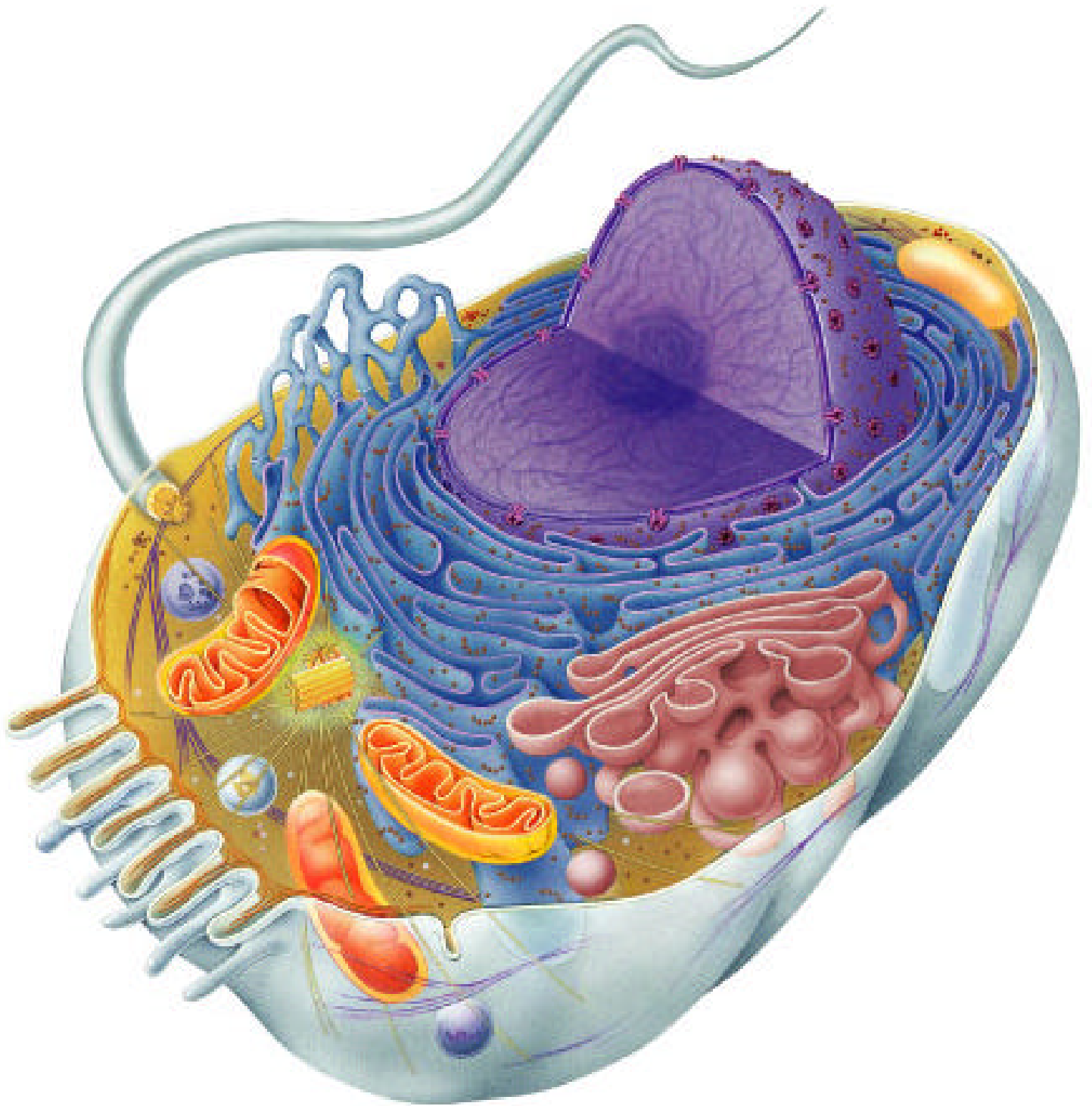

Plant Cell - label all of the structures from the organelle chart (if visible) on this diagram

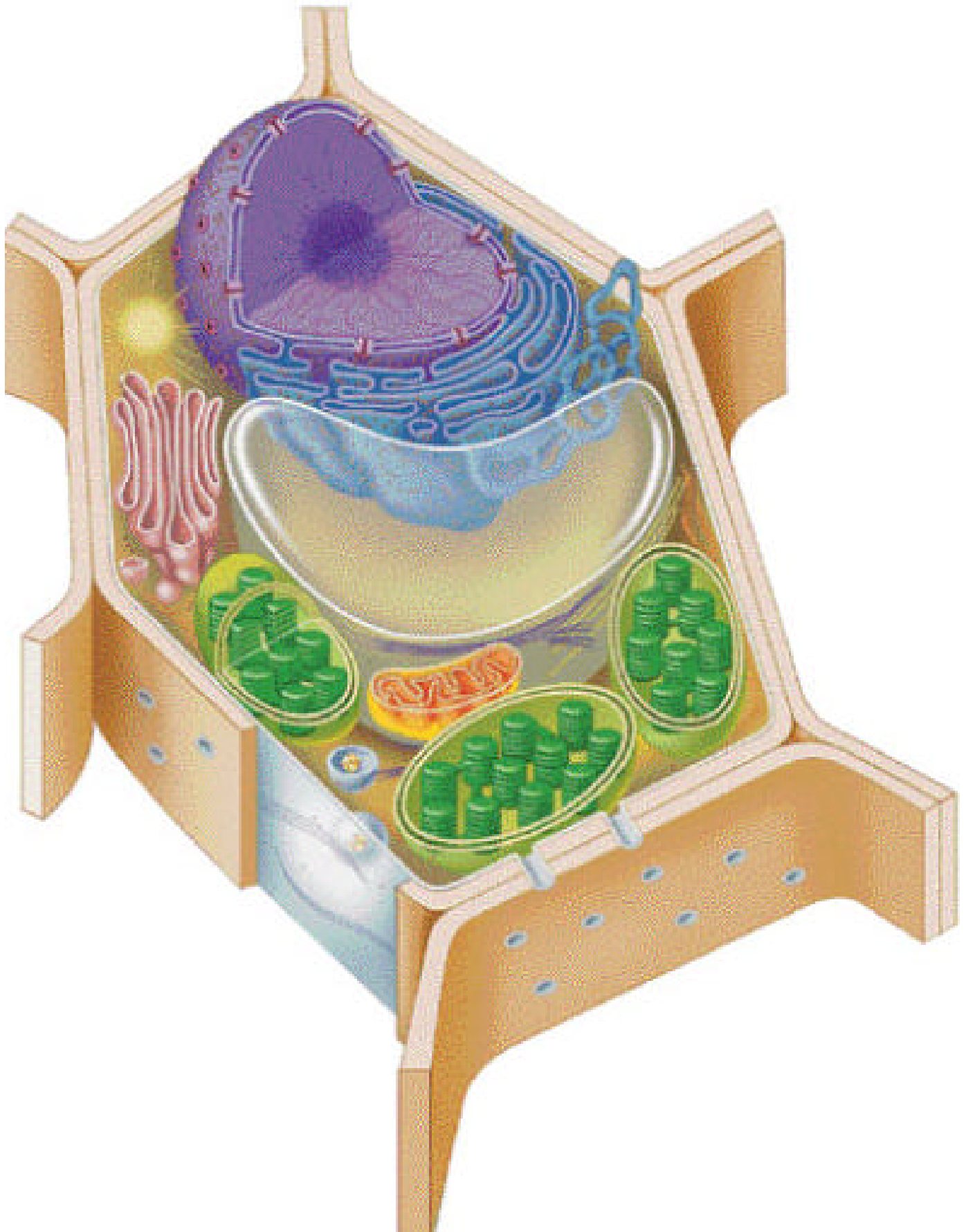

Animal Cell - label all of the structures from the organelle chart (if visible) on this diagram

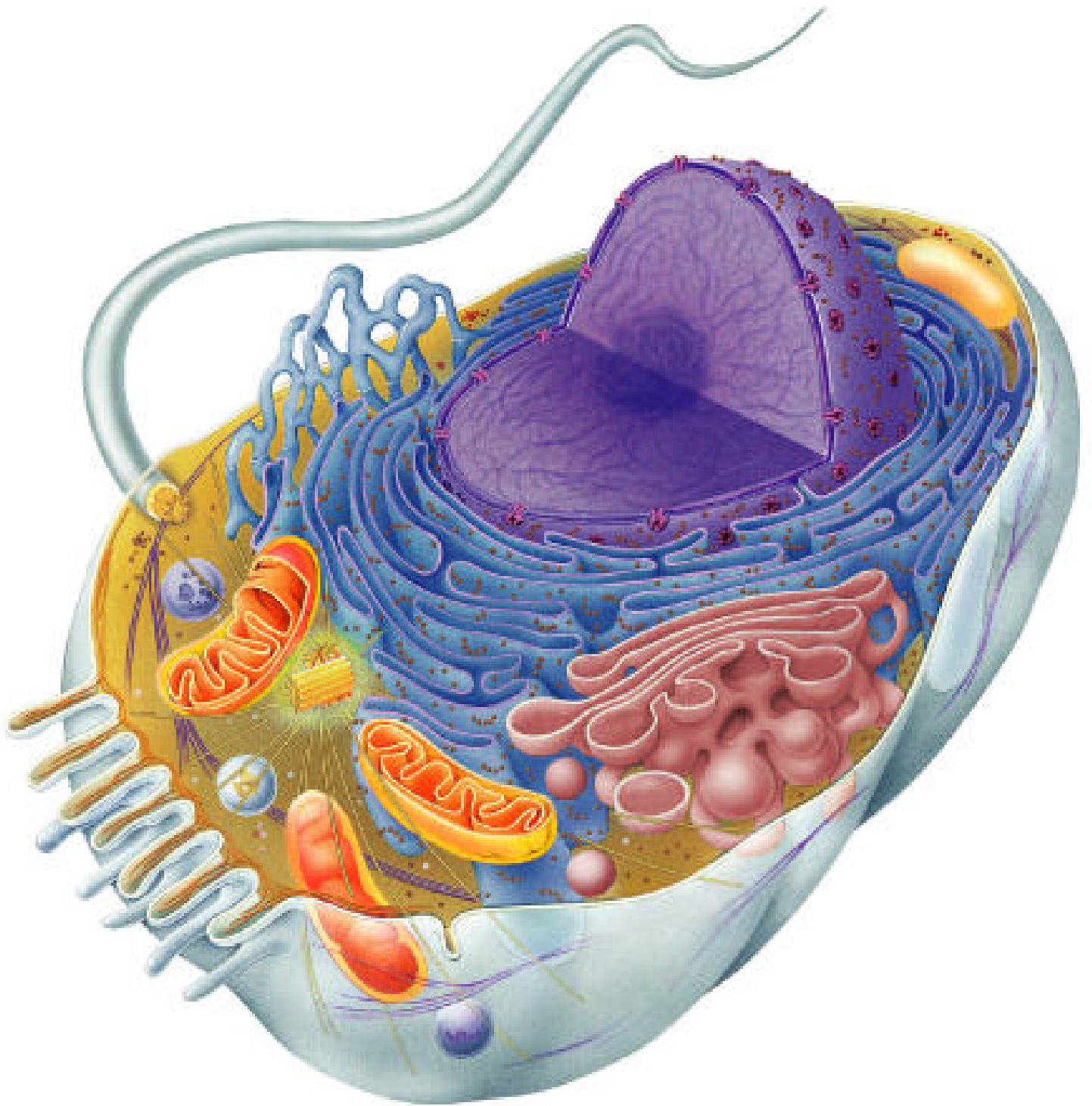

Plant Cell - label all of the structures from the organelle chart (if visible) on this diagram

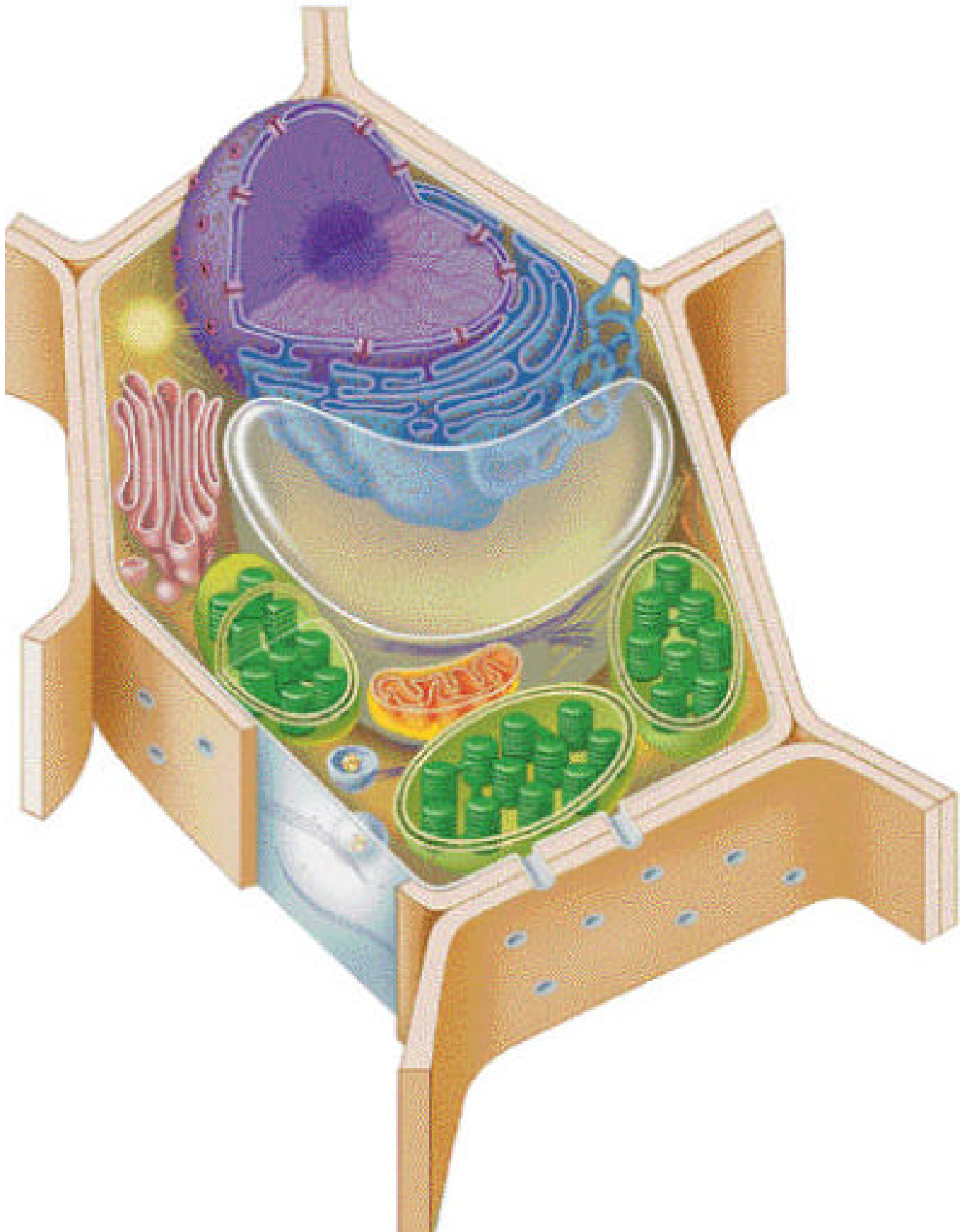



Animal Cell - label all of the structures from the organelle chart (if visible) on this diagram

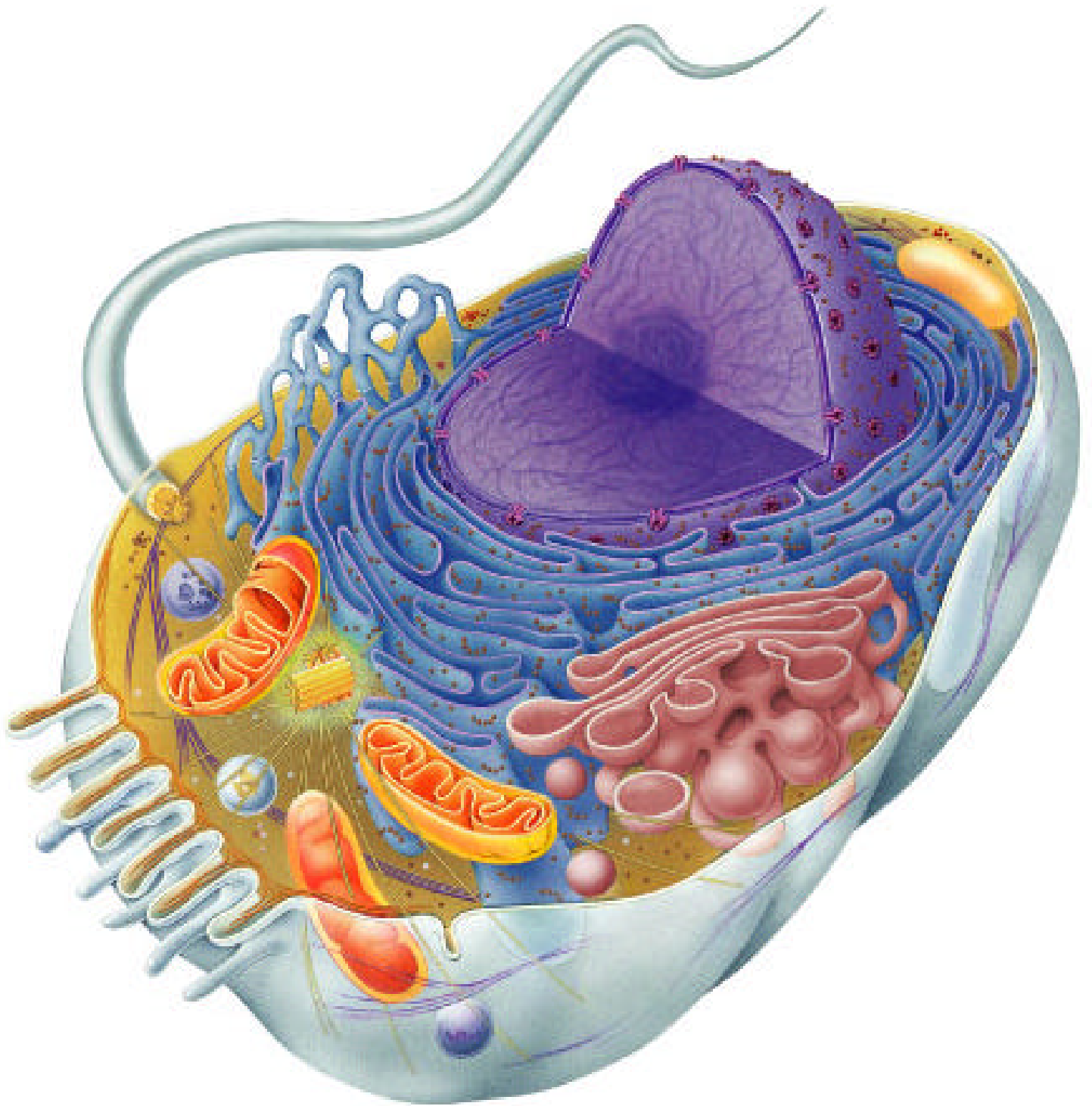

Plant Cell - label all of the structures from the organelle chart (if visible) on this diagram

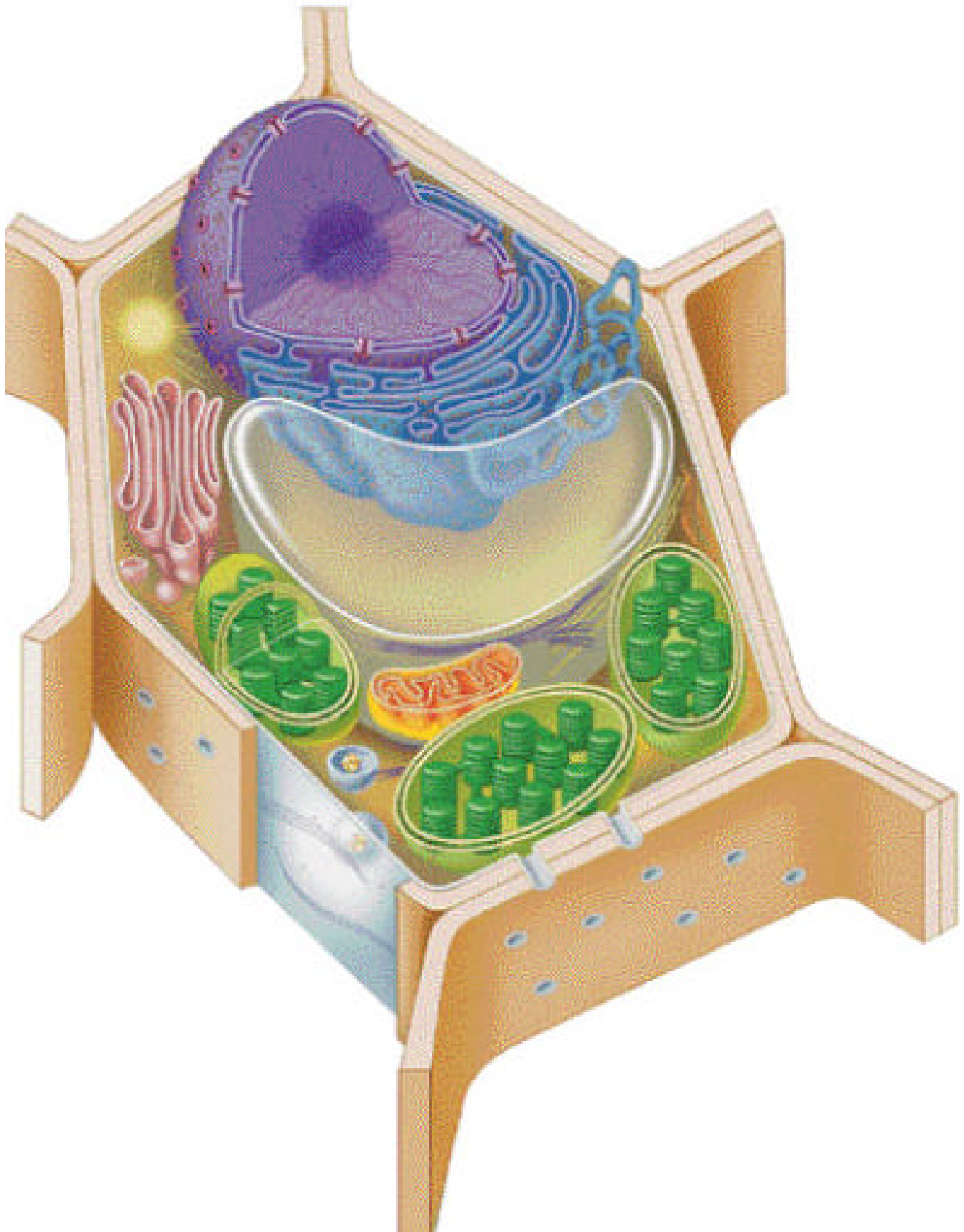

Animal Cell - label all of the structures from the organelle chart (if visible) on this diagram

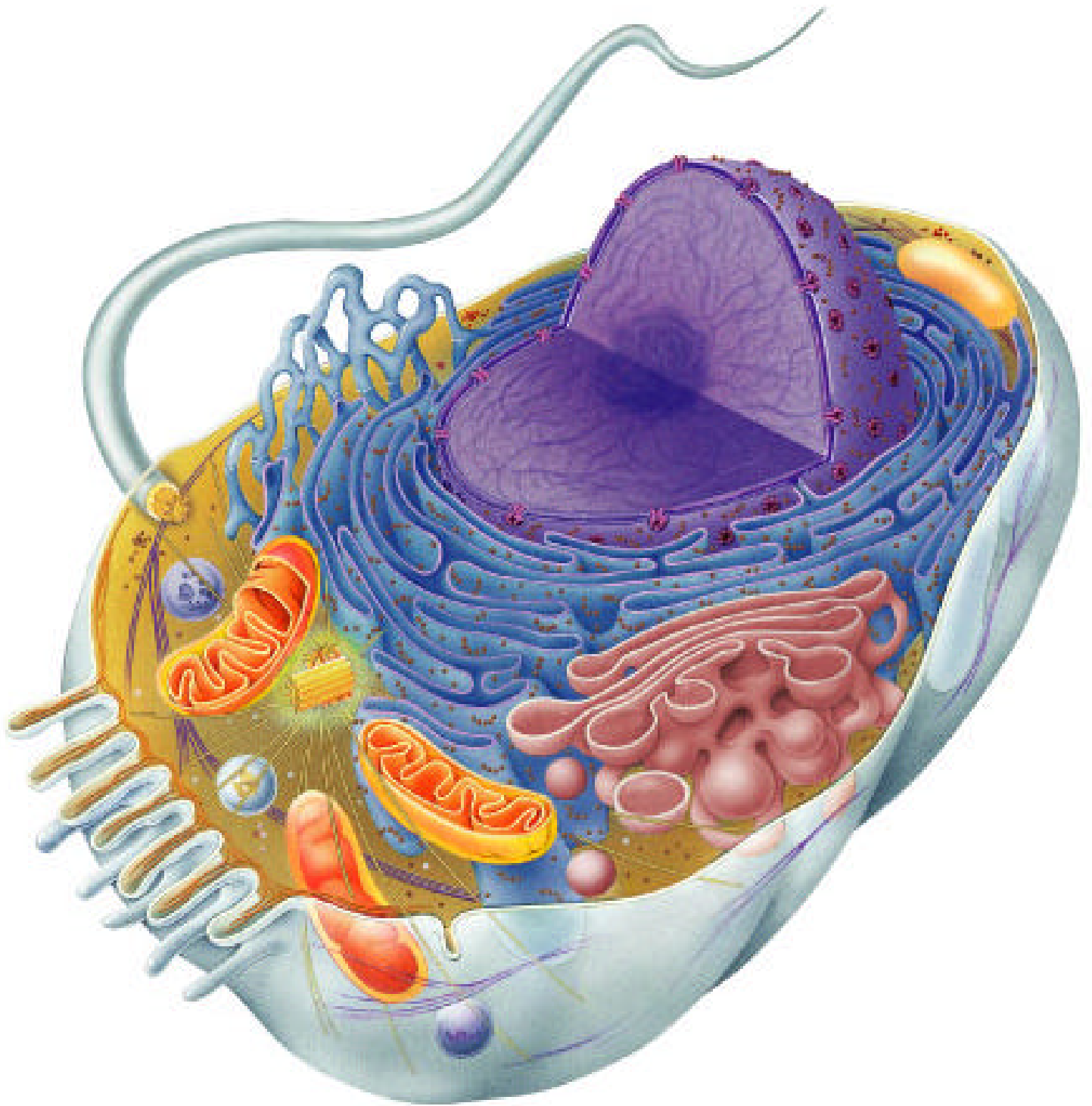

Plant Cell - label all of the structures from the organelle chart (if visible) on this diagram

